

APPENDIX L.4

ARCHAEOLOGICAL MONITORING REPORT
(ALISON McQUEEN & ASSOCIATES)



**ARCHAEOLOGICAL MONITORING
OF
TRIAL PIT INVESTIGATIONS
GROUSEMOUNT WIND FARM
AND A
PORTION OF BARNASTOOKA
WIND FARM
KILGARVAN
COUNTY KERRY**

**ARCHAEOLOGICAL &
ARCHITECTURAL
HERITAGE
CONSULTANTS**

ON BEHALF OF



KERRY OFFICE:

BUNGLASHA
GLENCAR
KILLARNEY
CO. KERRY
T: 066 9760939
M: 086 853 0254
E: alison@amarc.ie

CORK OFFICE:

BUILDING 1000
2ND FLOOR
CITY GATE
MAHON
CORK
T: 021 240 9070
M: 086 331 2377
E: vera@amarc.ie

**C/O GERRY KELLY
18-21 ST STEPHENS GREEN
DUBLIN 2**

JUNE/JULY 2015 (A)

ALISON MCQUEEN, MA (HONS) PGCA MIAI

Please browse our website

www.amarc.ie



A digital copy of this report has been circulated, where possible.
Where hard copy is required, this report has been printed on 100% recycled paper that
is elementary chlorine-free.

Typeset
in
Arial pt 11

Alison McQueen & Associates 2015 ©
Archaeological & Architectural Heritage Consultants

Cork Office: Building 1000, 2nd Floor, City Gate, Mahon, Cork

Kerry Office: Bungalasha, Glencar, Killarney, Co. Kerry

www.amarc.ie

CONTENTS

List of Figures *ii*

List of Plates

1.	Introduction	1
1.1	General	
1.2	Site Location & Access	
1.3	Monitoring Operations	
2.	Archaeological Monitoring	2
2.1	General	
2.2	Monitoring of Trial Pits	
2.2.1	Barnastooka Wind Farm	
2.2.2	Grousemount Wind Farm	
2.3	Stratigraphy	
2.4	Results of Monitoring	
2.4.1	Barnastooka Repositories A, B & C (TPR1-TPR8)	
2.4.2	Barnastooka Revised Access Road (TP1-TP25)	
2.4.3	Barnastooka TP26, TP27, TP29-TP31, TP36-39, TPT31A, TPT33A, TPT34A	
2.4.4	Barnastooka TP49-TP55, TPT25A, TPT27A	
2.4.5	Grousemount TP64-TP71, TP73-TP78, TPT1-TPT6, TPB1	
2.4.6	Grousemount Substation Access Road (TP72, TP79-TP87, TP91-TP93)	
2.4.7	Grousemount Substation Footprint (TPS1 – TPS3)	
2.4.8	Grousemount TP88-TP90, TP94-TP111, TPT7-TPT10, TPT12	
2.4.9	Grousemount TP112-TP137, TPT11, TPT13-TPT15, TPB4	
2.4.10	Grousemount TP138-TP160, TPT16-TPT19	
2.4.11	Grousemount TP161-TP170, TPB5-TPB8	
2.4.12	Grousemount TP171-TP203, TPT20-TPT24	
2.4.13	Grousemount TP204-TP218	
2.4.14	Barnastooka Additional Access Road (TP219-TP232)	
3.	Summary	33
3.1	General	
3.2	Conclusions	
4.	References	34

Figures

- Figure 1: Barnastooka Wind Farm Site Location Map.
- Figure 2: Grousemount Wind Farm Site Location Map.
- Figure 3: Barnastooka: ESBI Sheet 1.
- Figure 4: Barnastooka: ESBI Sheet 2.
- Figure 5: Barnastooka: ESBI Sheet 3.
- Figure 6: Grousemount: ESBI Sheet 1.
- Figure 7: Grousemount: ESBI Sheet 2.
- Figure 8: Grousemount: ESBI Sheet 3.
- Figure 9: Grousemount: ESBI Sheet 4.
- Figure 10: Grousemount: ESBI Sheet 5.
- Figure 11: Grousemount: ESBI Sheet 6.
- Figure 12: Grousemount: ESBI Sheet 7.
- Figure 13: Grousemount Substation: ESBI Sheet 1.
- Figure 14: Barnastooka Additional Access Road: ESBI Sheet 1.
- Figure 15: Barnastooka Additional Access Road: ESBI Sheet 2.

Plates

- Plate 1: From S. SW-facing section of TPR2.
- Plate 2: From S. S-facing section of TP2.
- Plate 3: From SW. S-facing section of TP13.
- Plate 4: From E. E-facing section of TP21.
- Plate 5: From W. W-facing section of TP26.
- Plate 6: From SE. E-facing section of TPT34A.
- Plate 7: From W. SW-facing section of TPT25A.
- Plate 8: From SW. SW-facing section of TPT5.
- Plate 9: From SW. W-facing section of TP97.
- Plate 10: From S. SE-facing section of TP105.
- Plate 11: From N. NE-facing slope of TP112.
- Plate 12: From S. SE-facing section of TPT14.
- Plate 13: From SE. E-facing section of TP129.
- Plate 14: From S. SW-facing section of TPB4.
- Plate 15: From S. S-facing section of TP148.
- Plate 16: From NE. N-facing section of TP156.
- Plate 17: From S. S-facing section of TP166.
- Plate 18: From S. S-facing section TP174.
- Plate 19: From SW. SW-facing section of TP184.
- Plate 20: From SE. S-facing section of TP189.
- Plate 21: From NE. N-facing section of TP196.
- Plate 22: From W. W-facing section to TP208.
- Plate 23: From SW. S-facing section of TP215.
- Plate 24: From SW. General view of silage field location for TP233 & TP234.

1. INTRODUCTION

1.1 General

This is a specific report to describe the results of archaeological monitoring of trial pit investigations undertaken for Grousemount Wind Farm and a portion of Barnastooka Wind Farm, Kilgarvan, County Kerry (Figures 1 and 2). Archaeological monitoring of trial pits was carried out in the townlands of Barnastooka, Coolknoohil, Coolnagoppoge, Gortlahard, Grousemount, Ballagh, Knockanruddig, Cummeen Upper, and Gortlahard. This work was undertaken on behalf of ESB International, 18-21 St. Stephen's Green, Dublin 2.

Archaeological monitoring 'involves an archaeologist being present in the course of the carrying out of developments' and is defined as necessary in order to 'identify and protect archaeological deposits, features or objects which may be uncovered or otherwise affected by the works' (Department of Arts, Heritage, the Gaeltacht and Islands, 1999b).

1.2 Site Location & Access

The development site is located in upland mountain terrain. The eastern side of the development area is accessed by taking the R569 regional road to Kilgarvan/Kenmare, off the N22 Cork-Killarney national road. At Morley's Bridge (on the R569) the tertiary road (L3021) to E that follows the course of the Roughty River links to a local road (L11187), leading to Grousemount. The western side of the site (townland of Barnastooka) was accessed through private farmland and an existing trackway to the top of the Barnastooka ridge. The settlement of Kilgarvan is the nearest village, c. 9km to WNW on the R569, whilst Kenmare town is located c. 20km to W on the same regional route.

1.3 Monitoring Operations

Trial pit investigations were carried out by IGSL Ltd. This form of ground investigation is utilised to determine the soil characteristics and geology of the construction area. Trial pits associated with internal site roads were c. 100m apart, whereas those associated with turbines and borrow pits were closer together. The trial pits were excavated using a 13 tonne track machine. Each trial pit (L c. 3.0m, Wth c. 1.0m) was excavated up to a depth of c. 3m. The archaeologist monitored the excavation of each trial pit and also visually inspected the surrounding landscape for recorded and unrecorded archaeological features. Trial pits were backfilled upon completion of each investigation.

2. ARCHAEOLOGICAL MONITORING

2.1 General

The archaeological monitoring of trial pit investigations for the windfarm developments was carried out March to May 2015 with a one day revisit in July. The proposed operations were located in relatively close proximity to one recorded monument (RMP KE095-005----), an anomalous stone group, in the townland of Grousemount. No other recorded monument is documented within this development area.

2.2 Monitoring of Trial Pits

A total of 256 trial pits excavations were archaeologically monitored along internal site roads, turbine locations, borrow pit/repositories, the substation and associated substation access road. The ESB scope of works detailed that archaeological monitoring was required only at the borrow pit locations (TPR1-TPR8), the revised site access route (TP1-TP25) and an additional site access route (TP219-TP234) on the Barnastooka side of the development. Certain areas of the Barnastooka Wind Farm were deemed by ESBI not to require archaeological monitoring, i.e. where previous archaeological investigations had been carried out under license (No. 10E0201). All trial pits were monitored across the area of the Grousemount Wind Farm.

A total of 13 trial pits (TP72, TP79-TP87, TP91-TP93) were excavated along the access road to the substation and a further 3 trial pits (TPS1-TPS3) were excavated within the substation footprint. The results for this archaeological monitoring have been detailed in a specific report for the substation & associated access route (McQueen, May 2015) and are also incorporated into the current document.

An additional 16 trial pits (TP219-TP234) were commissioned for another access road on the eastern side of the development. This report also included information for the borrow pits/repositories (TPR3-TPR6). The results for this archaeological monitoring have been detailed in a separate report for the additional access road (McQueen, July 2015) and are also incorporated into the current document.

2.2.1 Barnastooka Wind Farm

The Barnastooka Wind Farm including access routes and repositories are located within the townlands of Barnastooka, Coolknoohil, Coolnagoppoge and Gortlahard, primarily in upland mountain pasture (c. 150-340m OD) with occasional rock outcrop (see Figure 1). The access roads approach the main wind farm area on a generally E-facing slope. The repositories are on a SE-facing slope. The turbines are located around the Barnastooka ridge.

2.2.2 Grousemount Wind Farm

The Grousemount Wind Farm including access roads, substation and repositories are located within the townland of Grousemount, Ballagh, Knockanruddig, in upland mountain pasture (c. 340-360m OD) with occasional rock outcrop (see Figure 2). The proposed access road is located on a generally W-facing slope and the proposed substation is located on a generally N-facing slope.

2.3 Stratigraphy

The vegetation within this area consisted dominantly of mollinia grass, with occasional mixtures of heathers, sedges, mosses and other grass species. The terrain was uneven, with

a wide range of sloping ground and rock outcrop in places. There were numerous small streams and occasional drainage activity on the hillsides, as well as evidence of old turf-cutting banks.

In summary, different peat horizons were noted in the profile of the trial pits, however no in-situ archaeology was evident in any of the pits opened during the Site Investigations at Barnastooka and Grousemount Wind Farms.

2.4 Results of Monitoring

The data for each trial pit has been grouped as per ESBI map sheet number.

2.4.1 Barnastooka Repositories A, B & C (TPR1-TPR8) (Figure 3: ESBI Sheet 1)

The following trial pits are located within the townlands of Coolnagoppoge and Barnastooka.

TPR1

Located in area of mosses, grasses and sedges. Evidence of old turf-cutting in antiquity, within the vicinity. Sod D 0.03m; Peat D 1.2m.

TPR2

Located in area of mollinia, steep rock outcrop adjacent to E.
Sod D 0.05m; Peat D 0.25m – 0.5m.



Plate 1: From S. SW-facing section of TPR2.

TPR3

Located in area of grasses and mosses.
Sod D 0.03m; Mid-greyish brown clayey silt D 0.07m.

TPR4

Located in area of grasses and mollinia.
Sod D 0.05m; Peat D 0.5m.

TPR5

Located in area of grass, on a SE-facing slope.
Sod D 0.03m; Mid-greyish brown clayey silt D 0.15m.

TPR6

Located in area of mosses and mollinia, rock outcrop nearby to W.
Sod D 0.05m; Peat D 1.0m.

TPR7

Located in an area of mollinia.
Sod D 0.05m; Peat D 0.8m.

TPR8

Located in an area of mollinia.
Sod D 0.05m; Peat D 0.7m.

2.4.2 Barnastooka Revised Access Road (TP1-TP25) (Figures 3 & 4: ESBI Sheets 1 & 2)

The following trial pits are located within the townlands of Coolnagappoge and Barnastooka.

TP1

Located in area of mollinia, on a NW-facing slope.
Sod layer D 0.05m; Mid-greyish brown silt D 0.2m.

TP2

Located in area of mollinia and rushes, on W-facing slope of field to E of Roughty river.
Sod layer D 0.05; Peat D 0.8m



Plate 2: From S. S-facing section of TP2.

TP3

Located in area of mollinia and bog myrtle, on a gentle NNW-facing slope. Occasional tree roots visible in section face at D c. 0.8m. Sod D 0.05m; Peat D 1.4m

TP4

Located in area of mollinia tussocks and occasional rushes. Occasional stones within peat.
Sod D 0.05m; Peat D 0.4m.

TP5

Located in an area of mollinia and rushes. Existing road nearby to E.
Sod D 0.05m; Peat 0.15m - 0.2m.

TP6

Located in grasses and mollinia. Open land-drain to SE.
Sod D 0.03m; Peat D 2.2m.

The upper stratigraphy (D 0.2m) was disturbed possibly due to cast up material derived from nearby drain. The remains of a tree trunk (L c. 3m; diam. c. 0.35m) was preserved naturally within the peat at a D c. 1.0m. This was inspected and there were no tool marks evident.

TP7

Located in improved pasture.

Sod D 0.03m. Mid-greyish brown sandy silt D 0.07m.

TP8

Located in an area of grass and rushes.

Sod D 0.03m; Mid-greyish brown clayey silt D 0.35m.

TP9

Located in improved pasture.

Sod D 0.1m; Mid-greyish brown silty sand D 0.55m.

TP10

Located in improved grass pasture, near entrance to field. Quarrying evident to E.

Sod D 0.03m; Mid-greyish brown silty sand D 0.07m.

TP11

In improved pasture, at base of E-facing slope.

Sod D 0.03m; Mid-greyish brown silty sand D 0.2m.

TP12

In improved pasture, on an E-facing slope.

Sod D 0.03m; Mid-greyish brown clayey silt D 0.2m.

TP13

In improved pasture.

Sod D 0.03m; Mid-greyish brown clayey silt D 0.4m



Plate 3: From SW. S-facing section of TP13.

TP14

In improved pasture, on NE-facing slope. Small tree roots visible in section.

Sod D 0.03m; Mid-greyish brown clayey silt D 0.25m.

TP15

Located in area of mollinia, on a ridge (general long axis N-S).

Sod D 0.05m; Peat D 0.3m.

TP16

Located in area of mollinia and mosses. Existing trackway to N.
Sod D 0.05m; Peat D 1.1m.

TP17

Located in area of mollinia, rushes and grasses, existing trackway adjacent to N.
Sod D 0.05m; Black silty peat D 0.25m.

TP18

Located in area of grasses and mollinia. Existing trackway adjacent to N.
Sod D 0.03m; Mid-greyish brown clayey silt D 0.07m.

TP19

Located in area of mollinia, on a S-facing slope.
Sod D 0.05m; Peat D 0.2m.

TP20

Located in area of mollinia.
Sod D 0.05m; Peat D 0.5m.

TP21

Located in area of grasses and mollinia, on a S-facing slope.
Sod D 0.03m; Mid-greyish brown clayey silt D 0.12m.



Plate 4: From E. E-facing section of TP21.

TP22

Located in area of mollinia, on a S-facing slope.
Sod D 0.05m; Peat D 0.2m.

TP23

Located in area of mollinia, on a SW-facing slope.
Sod D 0.05m; Peat D 0.2m.

TP24

Located in area of mosses and mollinia, on a SE-facing slope.
Sod D 0.03m; Mid-greyish brown clayey silt D 0.15m.

TP25

Located in area of mollinia.
Sod D 0.05m; Peat D 1.1m.

2.4.3 Barnastooka TP26-TP27, TP29-TP31, TP36-39, TPT31A, TPT33A-TPT34A

(Figure 3: ESBI Sheet 1)

The following trial pits are located in the townland of Barnastooka.

TP26

Located in area of grasses and mollinia, to NW of old field system associated with disused stone houses. Sod D 0.05m; Peat D 0.2m.



Plate 5: From W. W-facing section of TP26.

TP27

Located in area of mollinia. Remains of low, stone boundary wall (long axis generally N-S) to immediate N.
Sod D 0.05m; Peat D 0.15m.

TPT31A

Located in area of mollinia, on a SE-facing slope.
Sod D 0.05m; Peat D 0.15m.

TP29

Located in area of mollinia, on a SE-facing slope.
Sod D 0.05m; Peat D 0.35m.

TP30

Located in area of mollinia, on a S-facing slope.
Sod D 0.05m; Peat D 0.4m.

TP31

Located in area of mollinia, on a S-facing slope.
Sod D 0.05m; Peat D 0.4m.

TPT33A

Located in area of mollinia, on a SE-facing slope.
Sod D 0.05m; Peat D 0.55m.

TP36

Located in area of mollinia and mosses, on a SE-facing slope. Hut Site AR3 was located c. 16m to N of TP36, therefore the location of the trial pit was moved a further 4m to S in order to obtain the required archaeological buffer zone.

Sod D 0.05m; Peat D 0.45m.

TP37

Located in area of mollinia, on a SE-facing slope.

Sod D 0.05m; Peat D 0.15m.

TP38

Located in area of mollinia tussocks, on a SE-facing slope.

Sod D 0.05m; Peat D 0.35m.

TPT34A

Located in area of mollinia tussocks, on a SE-facing slope.

Sod D 0.05m; Peat D 0.65m.



Plate 6: From SE. E-facing section of TPT34A.

TP39

Located in area of mollinia and sedges, on an E-facing slope.

Sod D 0.05m; Peat D 0.15m.

2.4.4 Barnastooka TP49-TP55, TPT25A, TPT27A (Figure 4: ESBI Sheet 2)

TP49

Located in area of mollinia and heather, on a gentle SE-facing slope. Evidence of turf-cutting in antiquity, within the vicinity to E and W.

Sod D 0.05m; Peat D 0.45m.

TP50

Located in area of mollinia, on a gentle E-facing slope. Evidence of turf-cutting in antiquity, within vicinity to NW.

Sod D 0.05m; Peat D 0.25m.

TP51

Located in area of mollinia, on a gentle E-facing slope. This trial pit appears to be in an area of cutaway bog (associated with turf cutting) where vegetation has regrown.

Sod D 0.05m; Peat D 0.15m.

TPT27A

Located in area of mollinia tussocks. A rectangular enclosure AR9 is located c. 15m to E of this trial pit.

Sod D 0.05m; Peat D 0.3m.

TP52

Located in area of mollinia, on an E-facing slope.

Sod D 0.05m; Peat D 0.4m.

TP53

Located in an area of mollinia, on an ESE-facing slope.

Sod D 0.05m; Peat D 0.15m.

TPT25A

Located in area of mollinia, on an E-facing slope.

Sod D 0.05m; Peat D 0.2m.



Plate 7: From W. SW-facing section of TPT25A.

TP54

Located in area of mollinia, on an E-facing slope.

Sod D 0.05m; Peat D 0.65m.

TP55

Located in an area of mollinia, on a SE-facing slope.

Sod D 0.05m; Peat D 0.4m.

2.4.5 Grousemount TP64-TP71, TP73-TP78, TPT1-TPT6, TPB1 (Figure 6, ESBI Sheet 1)

These trial pits are located in the townland of Grousemount.

TPT1

Located in area of mollinia. Rock outcrop nearby.

Sod D 0.05m; Peat D 0.25m.

TP64

Located in area of mollinia and occasional rushes. Rock outcrop nearby.

Sod D 0.05m; Peat D 0.75m.

TP65

Located in area of mollinia and grasses, on a S-facing slope. Rock outcrop nearby.
Sod D 0.05m; Peat D 0.25m.

TPT2

Located in area of mollinia and grasses, on a S-facing slope. Rock outcrop nearby.
Sod D 0.05m; Peat D 0.2m.

TP66

Located in area of mollinia and grasses, on a S-facing slope. Rock outcrop nearby.
Sod D 0.05m; Peat D 0.25m.

TPT3

Located in area of mollinia. Rock outcrop nearby. Three previously unrecorded hut sites (AR55-AR57) are located to SE of this trial pit.
Sod D 0.05m; Peat D 0.55m.

TP67

Located in area of grasses and rushes.
Sod D 0.03m; Peat D 0.2m – 0.6m.

TP68

Located in area of mollinia and occasional mosses.
Sod D 0.03m; Peat D 0.1m.

TP69

Located in area of mollinia and occasional mosses, on a S-facing slope.
Sod D 0.03m; Peat D 0.25m.

TP70

Located in area of mosses and occasional mollinia, on a S-facing slope. Adjacent to NE of tertiary road.
Sod D 0.02m; Peat D 0.4m.

TP71

Located in area of grasses, moss and rushes, on a NW-facing slope.
Sod D 0.03m; Peat D 0.2m.

TPT4

Located in level area of mollinia.
Sod D 0.05m; Peat D 0.3m

TP73

In rough pasture, on W-facing slope. Branch preserved naturally in peat at D c. 0.5m.
Sod D 0.05m; Peat D 1.3m.

TP74

In rough pasture of grasses, mollinia and heather, on a steep WNW-facing slope.
Sod D 0.05m; Peat D 0.25m.

TP75

Located in area of mollinia, heather and moss, on a W-facing slope.
Sod D 0.05m; Peat D 0.25m

TPB1

Located in area of mollinia, on a NW-facing slope.
Sod D 0.05m; Peat D 0.6m.

TPT5

Located in level area of mollinia and moss; surrounding landscape has a NW-facing slope.
Sod D 0.05m; Peat D 0.5m.



Plate 8: From SW. SW-facing section of TPT5.

TP76

Located in area of mollinia and heather, on a NW-facing slope. Disused turf-cutting bank nearby.
Sod D 0.05m; Peat D 0.3m.

TP77

Located in area of mollinia and heather, in cutaway bog, on a W-facing slope.
Sod D 0.05m; Peat 0.3m.

TP78

Located in a generally level area of sedges, mollinia and rushes. Adjacent cutaway bog.
Sod D 0.05m; Peat D 0.35m.

TPT6

Located in a generally level area of mollinia.
Sod D 0.05m; Peat D 0.4m.

2.4.6 Grousemount Substation Access Road (TP72, TP79-TP87, TP91-TP93)

(Figure 13)

The following trial pits are located within the townland of Grousemount.

TP72

Located in area of low grasses, to N of small stream and to immediate S of road. In close proximity to a small 'bothy' type stone dwelling CH1.
Sod layer D 0.03m; topsoil is a light greyish brown sandy silt D 0.05m – 0.1m.

TP79

Located in pasture of grasses and rushes, in close proximity to a small 'bothy' type stone dwelling CH1 and the remains of a long, rectangular vernacular structure CH2.

Sod layer D 0.03m; Peat D 0.5m.

TP80

Located in pasture, predominantly of grasses. Distinct peat layers were evident in this profile.

Sod layer D 0.03m; Peat D 1.0m.

TP81

Located in pasture, predominantly of grasses.

Sod layer D 0.05m, Peat D 0.15m.

TP82

Located in an area of well-grazed mollinia and sphagnum moss. The ground slopes downwards to W.

Sod layer D 0.05m; Peat D 0.3m.

TP83

Located in an area of mollinia tussocks.

Sod layer D 0.05m; Peat D 1.1m.

TP84

Located in an area of mollinia, grasses and mosses, c. 200m to WNW of the anomalous stone group (RMP KE095-005----), a recorded monument.

Sod layer D 0.05m; Peat D 0.3m.

TP85

Located in area of mollinia, near large rock outcrop. On relatively steep WSW-facing slope. This trial pit is located c. 100m to W of the anomalous stone group (RMP KE095-005----), a recorded monument at its closest point.

Sod layer D 0.05m; Peat D 0.25m.

TP86

Located in an area of mollinia tussocks, on a W-facing slope. This trial pit is c. 100m to WSW of the anomalous stone group (RMP KE095-005----), below the 'plateau' of where these stones are situated.

Sod layer D 0.05m; Peat D 0.9m.

TP87

Located in an area of mollinia,

Sod layer D 0.05m; Peat D 0.9m.

TP91

Located in area of mollinia, on a slight NNW-facing slope.

Sod layer D 0.05m; Peat D 0.45m.

TP92

Located in area of grasses, sphagnum and sedges. Near an area of rock outcrop.

Sod layer D 0.05m; Peat D 1.0m.

TP93

Located in level area of mollinia tussocks.

Sod layer D 0.05m; Peat D 1.5m.

2.4.7 Grousemount Substation Footprint (TPS1 – TPS3) (Figure 13)

The following trial pits are located within the townland of Grousemount.

TPS1

Located within a relatively level area of mollinia tussocks.

Sod layer D 0.05m; Peat D 1.0m.

TPS2

Located within a relatively level area of mollinia tussocks.

Sod layer D 0.05m; Peat D 1.2m.

TPS3

Located within an area of mollinia tussocks, on a gentle N-facing slope.

Sod layer D 0.05m; Peat D 0.8m.

2.4.8 Grousemount TP88-TP90, TP94-TP111, TPT7-TPT10, TPT12

(Figure 7: ESBI Sheet 2)

These trial pits are located in the townland of Grousemount.

TP88

Located in area of mollinia.

Sod D 0.05m; Peat D 0.5m.

TP89

Located in area of mollinia.

Sod D 0.05m; Peat D 0.35m.

TP90

Located in area of mollinia.

Sod D 0.05m; Peat D 0.45m.

TPT7

Located in area of mollinia.

Sod D 0.05m; Peat D 0.75m.

TP94

Located in area of mollinia.

Sod D 0.05m; Peat D 1.4m.

TP95

Located in area of mollinia tussocks, on a N-facing slope. Rock outcrop nearby to SE.

Sod D 0.05m; Peat D 0.3m.

TP96

Located in area of mollinia, on a N-facing slope.

Sod D 0.05m; Peat D 0.7m.

TP97

Located in area of mollinia and moss, on a N-Facing slope.
Sod D 0.05m; Peat D 0.2m.



Plate 9: From SW. W-facing section of TP97.

TP98

Located in an area of mosses and mollinia.
Sod D 0.05m; Peat D 0.2m.

TPT10

Located in an area of mollinia, on a gradual NE-facing slope.
Sod D 0.05m; Peat D 1.0m.

TP99

Located in an area of mollinia and heather.
Sod D 0.05m; Peat D 0.6m.

TP100

Located in an area of mosses and mollinia.
Sod D 0.05m; Peat D 0.4m.

TPT8

Located in an area of mollinia and heather.
Sod D 0.05m; Peat D 0.5m.

TP101

Located in an area of mollinia, on a NE-facing slope.
Sod D 0.05m; Peat D 1.1m.

TP102

Located in an area of mollinia and heather.
Sod D 0.05m; Peat D 0.25m.

TP103

Located in a level area of mollinia and heather.
Sod D 0.05m; Peat D 1.2m.

TP104

Located in an area of mollinia and heather, on a W-facing slope.
Sod D 0.05m; Peat D 0.4m.

TP105

Located in a level area of mollinia and heather, on a W-facing slope.
Sod D 0.05m; Peat D 1.15m.



Plate 10: From S. SE-facing section of TP105.

TPT9

Located in level area of mollinia and occasional rushes.
Sod D 0.05m; Peat D 1.0m.

TP106

Located in level area of heather and mollinia.
Sod D 0.05m; Peat D 0.65m.

TP107

Located in level area of mollinia.
Sod D 0.05m; Peat D 1.0m.

TP108

Located in level area of mollinia.
Sod D 0.05m; Peat D 1.15m.

TP109

Located in level area of mollinia and heather.
Sod D 0.05m; Peat D 1.7m.

TP110

Located in area of mollinia and heather, on a N-facing slope.
Sod D 0.05m; Peat D 0.4m.

TP111

Located in area of mollinia and heather, on a N-facing slope.
Sod D 0.05m; Peat D 0.2m.

TPT12

Located in area of mollinia and heather.

Sod D 0.05m; Peat D 0.15m

2.4.9 Grousemount TP112-TP137, TPT11, TPT13-TPT15, TPB4 (Figure 8: ESBI Sheet 3)

These trial pits are located in the townland of Grousemount.

TP112

Located in area of mollinia and heather, on a N-facing slope.

Sod D 0.05m; Peat D 0.7m.



Plate 11: From N. NE-facing slope of TP112.

TP113

Located in area of mollinia and heather, on a gradual WSW-facing slope.

Sod D 0.05m; Peat D 0.15m.

TP114

Located in level area of mollinia. This trial pit was located c. 16m to SW of hut site AR19. The trial pit was moved c. 4m to SW in order to obtain the required 20m archaeological buffer zone around this monument.

Sod D 0.05m; Peat D 1.0m.

TPB2

This trial pit could not be excavated as five previously unrecorded hut sites AR19, AR21-AR23 & AR29 are at this location.

TPB3

This trial pit could not be excavated as five previously unrecorded hut sites AR19, AR21-AR23 & AR29 are at this location.

TP115

Located in area of mollinia, grasses and heather.

Sod D 0.05m; Peat D 0.45m.

TP116

Located in area of mollinia and heather, on a SW-facing slope.

Sod D 0.05m; Peat D 0.3m.

TP117

Located in area of mollinia, on a W-facing slope.
Sod D 0.05m; Peat D 0.7m.

TP118

Located in area of mollinia and heather, on a W-facing slope.
Sod D 0.05m; Peat D 0.8m.

TP119

Located in area of mollinia and heather, on a W-facing slope.
Sod D 0.05m; Peat D 0.7m.

TP120

Located in area of mollinia, occasional rushes and heather.
Sod D 0.05m; Peat D 1.6m.

TP121

Located in area of mollinia and heather.
Sod D 0.05m; Peat D 0.2m.

TPT14

Located in area of mollinia and heather, on a W-facing slope.
Sod D 0.05m; Peat D 0.8m.



Plate 12: From S. SE-facing section of TPT14.

TPT15

Located in an area of heather and grasses, on a gentle W-facing slope. Sod D 0.05m; Peat D 0.5m.

TP122

Located in area of sedges, mollinia and heather, on a W-facing slope.
Sod D 0.05m; Peat D 0.15m.

TP123

Located in area of mollinia and heather, on a W-facing slope.
Sod D 0.05m; Peat D 0.2m.

TP124

Located in area of grass, heather and rock outcrop, on a W-facing slope.
Sod D 0.05m; Peat D 0.15m.

TP125

Located in area of grasses and heather, on a N-facing slope. Large natural erratic, partially covered in heather, c. 10m to S.
Sod D 0.05m; Peat D 0.3m.

TP126

Located in an area of grasses, on a N-facing slope.
Sod D 0.05m; Peat D 0.15m.

TPT13

Located on a small, level area covered by heather and mollinia. On a very steep N-facing slope, overlooking valley.
Sod D 0.05m; Peat D 0.5m.

TP127

Located in area of heather and mollinia.
Sod D 0.05m; Peat D 0.45m.

TP128

Located in area of mollinia and heather, on a very gradual NW-facing slope.
Sod D 0.05m; Peat D 0.2m.

TPT11

Located in area of mollinia. This trial pit was located c. 10m to N of Semi-Circular Enclosure AR30. The trial pit was moved a further c. 10m to N in order to maintain the required 20m buffer zone around this monument.
Sod D 0.05m; Peat D 0.75m.

TP129

Located in area of mollinia and heather, on a SSW-facing slope.
Sod D 0.05m; Peat D 0.65m.



Plate 13: From SE. E-facing section of TP129.

TP130

Located in an area of mollinia.
Sod D 0.05m; Peat D 0.65m.

TP131

Located in an area of mollinia, on a steep SSW-facing slope.
Sod D 0.05m; Peat D 0.5m.

TP132

Located in area of mollinia and heather, on a W-facing slope.
Sod D 0.05m; Peat D 0.1m.

TP133

Located in an area of mollinia, on a W-facing slope.
Sod D 0.05m; Peat 0.3m.

TP134

Located in an area of mollinia and heather.
Sod D 0.05m; Peat D 0.45m.

TP135

Located in an area of mollinia.
Sod D 0.05m; Peat D 0.15m.

TP136

Located in an area of mollinia.
Sod D 0.05m; Peat D 0.15-0.2m.

TPB4

Located in an area of mollinia.
Sod D 0.05m; Peat 0.65m.



Plate 14: From S. SW-facing section of TPB4.

TP137

Located in an area of mollinia and heather, on a steep NW-facing slope.
Sod D 0.05m; Peat D 0.15m.

2.4.10 Grousemount TP138-TP160, TPT16-TPT19 (Figure 9: ESBI Sheet 4)

These trial pits are located in the townlands of Grousemount, Ballagh and Knockanruddig.

TP138

Located in an area of mollinia and heather, on a N-facing slope.
Sod D 0.05m; Peat D 0.15m.

TP139

Located in an area of mollinia and heather, on a gradual NW-facing slope.
Sod D 0.05m; Peat D 0.25m.

TP140

Located in an area of mollinia, to immediate E of Roughty River.
Sod D 0.05m; Peat D 1.1m.

TP141

Located in an area of mollinia to immediate W of Roughty River.
Sod D 0.05m; Peat D 1.25m.

TP142

Located in an area of mollinia, on a generally E-facing slope. Hut site AR39 is located c. 50m to N of this trial pit.
Sod D 0.05m; Peat D 0.15m.

TP143

Located in an area of mollinia and rock outcrop, on a generally E-facing slope.
Sod D 0.05m; Peat D 0.3m

TP144

Located in an area of mollinia, on a gradual E-facing slope.
Sod D 0.05m; Peat D 0.35m.

TP145

Located in an area of mollinia, on a general E-facing slope.
Sod D 0.05m; Peat D 0.3m.

TPT16

Located in a small level area of mollinia.
Sod D 0.05m; Peat D 0.4m.

TP146

Located in an area of mollinia and heather.
Sod D 0.05m; Peat D 0.25m.

TP147

Located in an area of mollinia, on an E-facing slope.
Sod D 0.05m; Peat D 0.15m.

TP148

Located in an area of mollinia and heather, on a SE-facing slope.
Sod D 0.05m; Peat D 0.2m.



Plate 15: From S. S-facing section of TP148.

TP149

Located in an area of mollinia, on an E-facing slope.
Sod D 0.05m; Peat D 0.15m

TP150

Located in an area of mollinia and heather, on an E-facing slope.
Sod D 0.05m; Peat D 1.1m.

TPT18

Located in an area mollinia, on an E-facing slope.
Sod D 0.05m; Peat D 0.6m.

TP151

Located in an area of mollinia, rushes and grass.
Sod D 0.05m; Peat D 1.1m.

TP152

Located in an area of mollinia.
Sod D 0.05m; Peat D 0.2m.

TP153

Located in an area of mollinia and heather, on an E-facing slope.
Sod D 0.05m; Peat D 0.3m.

TP154

Located in an area of mollinia and heather.
Sod D 0.05m; Peat D 0.4m.

TPT17

Located in area of mollinia and heather, on a S-facing slope.
Sod D 0.05m; Peat D 0.35m.

TP155

Located in an area of mollinia and heather, on a gradual SE-facing slope.
Sod D 0.05m; Peat D 1.35m.

TP156

Located in an area of mollinia and heather, on an E-facing slope.
Sod D 0.05m; Peat D 1.2m.



Plate 16: From NE. N-facing section of TP156.

TPT19

Located in an area of mollinia and heather. A very steep cliff edge is located within close proximity to NW.
Sod D 0.05m; Peat D 0.5m.

TP157

Located in an area of mollinia, on an ESE-facing slope.
Sod D 0.05m; Peat D 0.95m.

TP158

Located in an area of mollinia and heather, on a SE-facing slope.
Sod D 0.05m; Peat D 0.95m.

TP159

Located in an area of heather, mollinia and sphagnum moss.
Sod D 0.05m; Peat D 0.25m.

TP160

Located in an area of heather, bog cotton and sphagnum moss, on a NE-facing slope.
Sod D 0.05m; Peat D 0.3-0.55m.

2.4.11 Grousemount TP161-TP170, TPB5-TPB8 (Figure 10: ESBI Sheet 5)

These trial pits are located in the townland of Ballagh and Knockanruddig.

TP161

Located in an area of heather and bog cotton, on an E-facing slope.
Sod D 0.05m; Peat D 0.4m.

TP162

Located in an area of heather and mosses, on a SE-facing slope. Anomalous Stone Group AR44 is located c. 20m to NW of this trial pit.

Sod D 0.05m; Peat D 0.2m.

TP163

Located in a level area of grasses. Steep cliff edge in close proximity to E.

Sod D 0.05m; Peat D 0.55m.

TP164

Located in an area of heather and mollinia, at the base of a short, N-facing slope.

Sod D 0.05m; Peat D 1.15m.

TP165

Located in a level area of heather, bog cotton and sphagnum moss.

Sod D 0.05m; Peat D 0.1m.

TP166

Located in an area of grasses and heather, on a N-facing slope.

Sod D 0.05m; Peat D 0.55m.



Plate 17: From S. S-facing section of TP166.

TP167

Located in an area of heather and bog cotton, on a N-facing slope.

Sod D 0.05m; Peat D 0.15m.

TP168

Located in an area of bog cotton and heather, on a NE-facing slope.

Sod D 0.05m; Peat D 0.1m.

TP169

Located in a level area of bog cotton, heather and mosses.

Sod D 0.05m; Peat D 1.7m.

TP170

Located in an area of bog cotton, heather and mosses, on a gentle E-facing slope.

Sod D 0.05m; Peat 0.1m.

TPB5

Located in an area of bog cotton, mosses and heather.
Sod D 0.05m; Peat D 0.1m.

TPB6

Located in an area of bog cotton, heather and moss.
Sod D 0.05m; Peat D 0.15m.

TPB7

Located in an area of bog cotton, moss and heather, on a gentle N-facing slope.
Sod D 0.05m; Peat D 0.4m.

TPB8

Located in an area of bog cotton, heather and moss, on an E-facing slope.
Sod D 0.05m; Peat D 0.35m.

2.4.12 Grousemount TP171-TP203, TPT20-TPT24 (Figures 11 & 12: ESBI Sheets 6 & 7)

These trial pits are located in the townland of Knockanruddig.

TP171

Located in an area of bog cotton and heather, on a gentle N-facing slope.
Sod D 0.05m; Peat D 0.6-1.25m.

TP172

Located in an area of bog cotton and heather, on an E-facing slope between two ridges of rock outcrop (long axis E-W).
Sod D 0.05m; Peat D 0.3m.

TP173

Located in an area of grasses, rushes and mosses, on a steep NE-facing slope.
Sod 0.05m; Peat D 0.3m.

TP174

Located in an area of mollinia, heather and mosses, on a general E-facing slope between two rock outcrop ridges (long axis E-W).
Sod D 0.05m; Peat D 0.35m.



Plate 18: From S. S-facing section TP174.

TP175

Located in a level area of mollinia.

Sod D 0.05m; Peat D 1.5m.

TP176

Located in a level area of mollinia and sphagnum moss.

Sod D 0.05m; Peat D 1.1.

TP177

Located in a level area of bog cotton and mollinia. Turf-cutting activity carried out in antiquity is evident to E and S of this location.

Sod D 0.05m; Peat D 1.85m.

TP178

Located in a level area of mollinia and bog cotton.

Sod D 0.05m; Peat D 0.95m.

TP179

Located in a level area of mollinia and bog cotton.

Sod D 0.05m; Peat D 0.65m.

TP180

Located in a level area of mollinia and mosses; disused turf-cutting banks to N.

Sod D 0.05m; Peat D 0.35m.

TP181

Located in a level area of bog cotton and mollinia. Disused cut-away bog clearly visible to W.

Sod D 0.05m; Peat D 0.35m.

TP182

Located in an area of mollinia, on a gentle NE-facing slope.

Sod D 0.05m; Peat D 0.4m.

TP183

Located in a level area of mollinia. A possible hut site AR47 is located in this area. The location of the trial pit was moved 20m to S of this feature in order to maintain the required 20m archaeological buffer zone.

Sod D 0.05m; Peat D 0.6m.

TP184

Located in an area of mollinia, on a gentle E-facing slope.

Sod D 0.05m; Peat D 0.35m.

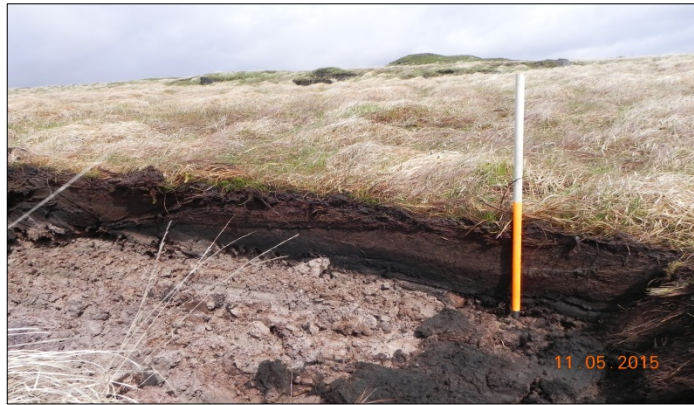

Plate 19: From SW. SW-facing section of TP184.

TP185

Located in an area of mollinia and mosses, on a gentle E-facing slope.
Sod D 0.05m; Peat D 0.55m.

TPT21

Located in an area of mollinia, on a S-facing slope.
Sod D 0.05m; Peat D 0.35m.

TP186

Located in an area of mollinia, on a S-facing slope.
Sod D 0.05m; Peat D 0.4m.

TP187

Located in an area of mollinia, on a S-facing slope.
Sod D 0.05m; Peat D 0.25m.

TP188

Located in an area of mollinia and bog cotton, on a S-facing slope.
Sod D 0.05m; Peat D 0.15m.

TPT20

Located in an area of mollinia, on a gradual S-facing slope.
Sod D 0.05m; Peat D 0.35m.

TP189

Located in a level area of bog cotton and mollinia.
Sod D 0.05m; Peat D 1.1m.



Plate 20: From SE. S-facing section of TP189.

TPT22

Located in a level area of bog cotton and mollinia.
Sod D 0.05m; Peat D 2.2m.

TP190

Located in an area of bog cotton and mollinia, on a N-facing slope.
Sod D 0.05m; Peat D 0.2m.

TP191

Located in an area of mollinia, on a N-facing slope.
Sod D 0.05m; Peat D 0.65m.

TP192

Located in an area of heather and mollinia, on a steep N-facing slope.
Sod D 0.05m; Peat D 0.2m.

TPT23

Located in an area of mollinia.
Sod D 0.05m; Peat D 0.25m.

TP193

Located in an area of mollinia and bog cotton. Rock is visible in this area and immediately under peat.
Sod D 0.05m; Peat D 0.2-0.55m.

TP194

Located in a level area of heather, mollinia and sphagnum moss.
Sod D 0.05m; Peat D 0.5-1m

TP195

Located in an area of heather and mollinia, on a steep N-facing slope.
Sod D 0.05m; Peat D 0.35m.

TPT24

Located in a level area of mollinia.
Sod D 0.05m; Peat D 1.5m.

TP196

Located in a level area of bog cotton and mollinia.

Sod D 0.05m; Peat D 0.3m.



Plate 21: From NE. N-facing section of TP196.

TP197

Located in a level area of bog cotton and mollinia.

Sod D 0.05m; Peat D 0.7m.

TP198

Located in a level area of mollinia, bog cotton and heather.

Sod D 0.05m; Peat D 1.3m.

TP199

In a relatively level area of mollinia.

Sod D 0.05m; Peat D 0.35m.

TP200

Located in an area of mollinia, on a steep N-facing slope.

Sod D 0.05m; Peat D 0.3m.

TP201

Located in a level area of mollinia.

Sod D 0.05m; Peat D 1.1m.

TP202

Located in an area of sphagnum, mollinia and rock outcrop.

Sod layer D 0.05m; No peat.

TP203

Located in an area of mollinia, sphagnum moss and heather, on a N-facing slope.

Sod D 0.05m; Peat D 0.2-0.35m.

2.4.13 Grousemount TP204-TP218 (Figure 12: ESBI Sheet 7)

These trial pits are located in the townlands of Knockanruddig, Cummeen Upper & Barnastooka.

TP204

Located in a level area of mollinia and heather.
Sod D 0.05m; Peat D 0.35m.

TP205

Located in an area of mollinia and sphagnum moss, on a steep N-facing slope.
Sod D 0.05m; Peat D 0.8m.

TP206

Located in an area of mollinia, on a steep N-facing slope.
Sod D 0.05m; Peat D 0.1m.

TP207

Located in an area of mollinia, on a steep N-facing slope.
Sod D 0.05m; Peat D 0.1m.

TP208

Located in an area of mollinia and moss, on top of a natural rock, to immediate W of a waterfall.
Sod D 0.05m; Peat D 0.2m (max.)



Plate 22: From W. W-facing section to TP208.

TP209

Located in an area of mollinia and sphagnum, on a N-facing slope.
Sod D 0.05m; Peat D 0.2m.

TP210

Located in an area of mollinia, on a gentle N-facing slope.
Sod D 0.05m; Peat D 0.6m.

TP211

Located in an area of mollinia, on a gentle N-facing slope.
Sod D 0.05m; Peat 1.55m.

TP212

Located in a level area of mollinia, rushes and rock outcrop.
Sod D 0.05m; Peat D 0.15m.

TP213

Located in a level area of mollinia, rushes and rock outcrop.
Sod D 0.05m; Peat D 0.1m.

TP214

Located in an area of mollinia and grasses, on a gentle NE-facing slope.
Sod D 0.05m; Peat D 1.45m.

TP215

Located in an area of mollinia and mosses, on a very gentle E-facing slope.
Sod D 0.05m; Peat D 0.2m.



Plate 23: From SW. S-facing section of TP215.

TP216

Located in an area of mollinia, rushes and sphagnum moss, on a S-facing slope.
Sod D 0.05m; Peat D 2m.

TP217

Located in an area of mollinia and rushes, on a SE-facing slope.
Sod D 0.05m; Peat D 1.7m.

TP218

Located in an area of mollinia, on a SE-facing slope.
Sod D 0.05m; Peat D 0.4m.

2.4.14 Barnastooka Additional Access Road (TP219-TP232)

(Figures 14 & 15: ESBI Sheets 1 & 2)

The following trial pits are located within the townlands of Coolnagoppoge, Coolknoohill and Gortlahard.

TP219

Located in an area of mollinia, on W-side of a field boundary (long-axis NE-SW) which comprises of a grass covered, drystone wall (Wth 0.75m; H 0.7m).
Sod layer D 0.05m; Peat D 0.25m.

TP220

Located in level area of mollinia. A rock outcrop ridge is located nearby to S. Evidence of disused, low, turf-cutting banks in this vicinity.

Sod layer D 0.05m; Peat D 0.7m.

TP221

Located in an area of mollinia, on a gentle N-facing slope.

Sod layer D 0.05m; Peat D 1.2m.

TP222

Located in an area of mollinia, rushes and grasses. Partially-decayed tree root visible in upper portion of section face. Sod layer D 0.05m; Peat D 0.8m.

TP223

Located on an existing trackway (long-axis NE-SW) which has a low growth of heather and mollinia. Thin sod layer over a gravelly backfill material of the trackway, over natural subsoil.

Sod layer D 0.1m; Backfill of trackway D 0.3-0.4m.

TP224

Located on W-side of an existing trackway, in an area of mollinia.

Sod layer D 0.05m; Peat Layer D 0.4m.

TP225

Located on the W-side of an existing trackway. Disturbance of soil profile due to construction of trackway at this location. Hut site AR54 is located 60m to NE of this trial pit.

Sod layer 0.15m; gravelly backfill of trackway D 0.3m; Peat layer D 0.1m.

TP226

Located in an area of mollinia and rushes. Hut site AR 54 located 50m to W of this trial pit.

Sod layer 0.05m; Peat D 0.1m

TP227

Located in an area of grass and rushes. Rock outcrop in this general vicinity.

Sod D 0.05m; Thin, peaty soil D 0.1m.

TP228

Located in area of mollinia and rushes, on a NE-facing slope.

Sod layer D 0.05m; Peat D 0.3m.

TP229

Located in an area of grass, rushes and bog myrtle, on a NE-facing slope.

Sod layer D 0.04m; Peat D 0.15m.

TP230

Located in area of mollinia and rushes, on a NE-facing slope. Decaying stone (black in colour) immediately under sod layer. Sod layer D 0.1m over a natural subsoil.

TP231

Located in an area of mollinia and rushes, on a NE-facing slope.

Sod layer D 0.05m; Peat D 0.1m.

TP232

Located in a level area of mollinia tussocks and rushes.
Sod layer D 0.05m; Peat D 0.4m.

TP233 and TP234

Both of these trial pits are located in an improved pasture field which has been closed off for silage at present. They are situated on the E-side of the Roughty River and to W of a recently felled area of forestry. Trial pit investigation in both of these areas is forthcoming.



Plate 24: From SW. General view of silage field location for TP233 & TP234.

3. SUMMARY

3.1 General

A total of 256 trial pits were archaeologically monitored for Grousemount Wind Farm and a portion of Barnastooka Wind Farm. These were located in areas of proposed roadways, access routes, tower bases, repositories and the substation area. The site investigations encompassed a large area, covering a number of townlands. The depths of peat along the entire development varied substantially from 0.1m – 2.0m.

3.2 Conclusions

No sub-surface archaeological finds, features or deposits were recovered during monitoring of the trial pit investigations. By its nature, this type of investigation is limited for archaeological purposes.



Alison McQueen MA (Hons) PGCA MIAI
Alison McQueen & Associates
Archaeological & Architectural Heritage Consultants

24th July 2015

Please note that any recommendations are subject to approval by the relevant authorities who may issue additional or alternative mitigation.

4. REFERENCES

Abbreviations

RMP - Record of Monuments and Places

Bibliography

Byrne E., Egan U., Ronan S., Murphy C., Power D., McQueen A., Cronin R. 2009. *Archaeological Inventory of County Kerry, Vol. 1, South-west Kerry* Dublin: The Stationery Office.

Department of Arts, Heritage, Gaeltacht and the Islands. 1999b. *Policy and Guidelines on Archaeological Excavation*. Dublin: Stationery Office.

Duchas - the Heritage Service, National Monuments and Historic Properties. 1998 *Record of Monuments and Places of County Kerry*. Dublin.

Institute of Field Archaeologists. 1994a. *Standards and Guidance for Archaeological Monitoring*. Manchester: IFA.

McQueen, A. May 2015. *Archaeological monitoring of 16 trial pits: Substation Access Road, Grousemount, Kilgarvan, Co. Kerry*. Unpublished.

McQueen, A. July 2015. *Archaeological monitoring of 18 Trial Pits: Additional Entrance Access & Repositories, Barnastooka, Kilgarvan, Co. Kerry*. Unpublished.

McQueen, A. June/July 2015 (B). 'Recorded monuments, previously unrecorded monuments & cultural heritage features noted during archaeological monitoring of trial pit investigations Grousemount Wind Farm and a portion of Barnastooka Wind Farm, Kilgarvan, Co. Kerry. Unpublished.

Measurement Abbreviations

c.	-	<i>circa</i>
dims.	-	Dimensions
Dth	-	Depth
H	-	Height
int.	-	internal
ext.	-	external
L	-	Length
Wth	-	Width
N-S	-	North to South, linear axis
N->S	-	North to South, curvilinear and clockwise
NTS	-	Not to scale

Personal Communication

Ed Fitzgerald, Civil Engineering Consultant, ESB International, St Stephen's Green, Dublin.

Patrick Flynn, Geotechnical Engineer, IGSL Ltd, Unit F, M7 Business Park, Naas, Co. Kildare.

Gerry Kelly, Senior Consultant, ESB Wind Development, 18-21 St Stephen's Green, Dublin.

John Lucy, Grousemount, Kilgarvan. Mr Lucy is a local landowner and farmer at Grousemount.

Joe O' Connor, Geotechnical Engineer, IGSL Ltd, Unit F, M7 Business Park, Naas, Co. Kildare.

Susan Stack, Civil Engineer, Civil & Environmental Engineering, ESB International, Stephen Court, 18-21 St Stephen's Green, Dublin.

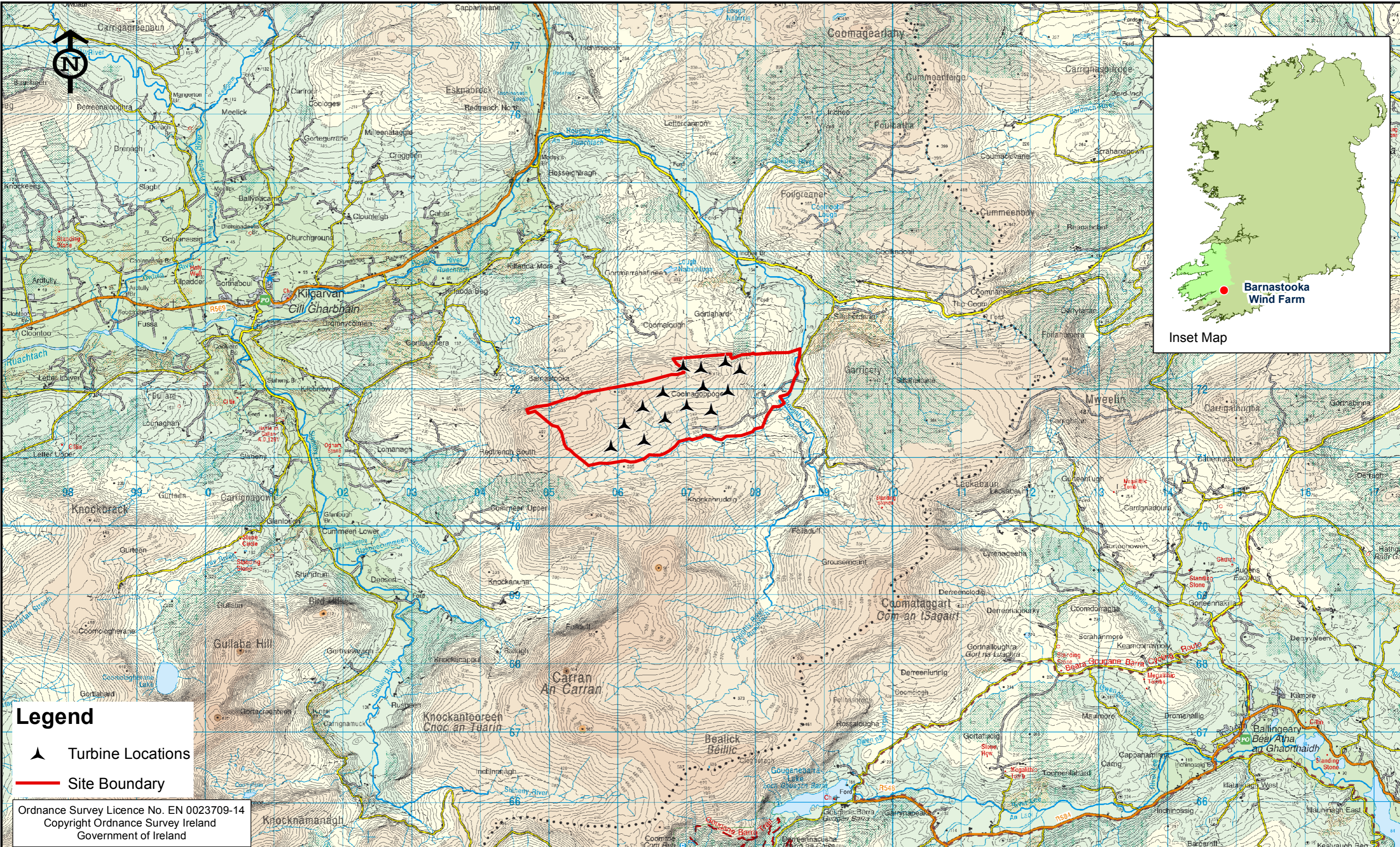

Legend

- Turbine Locations
- Site Boundary

Ordnance Survey Licence No. EN 0023709-14
 Copyright Ordnance Survey Ireland
 Government of Ireland

Rev	Revision Description	Date
0	Issued for construction	11.11.14

ESB INTERNATIONAL

ESB International, Stephen Court, 18-21 St. Stephen's Green,
 Dublin 2, Ireland Tel: +353 (0) 1 703 8000 Fax: +353 (0) 1 703 8088
 Email: marketing@esbi.ie Web: www.esbi.ie

Client
ESB WIND DEVELOPMENT LTD.

Project
Barnastooka Wind Farm

Title
Site Location Map

Production Unit
Civil Building & Environment



DRAWN BY E.O'Shea	VERIFIED BY R.Canavan	APPROVED BY P.Moran	REVISION 0	APPROVED DATE 11/11/2014
CLIENT REF. 00-00	NO. OF SHEETS 00-00	SHEET SIZE A3	SCALE 1:50,000	
MAP REFERENCE W78035-F105-010-D-0002				

COPYRIGHT © ESBI ENGINEERING & FACILITY MANAGEMENT LTD.
 All rights reserved. No part of this work may be modified or reproduced or copied in any form or by any means - graphics, electronic or mechanical, including photocopying, recording, taping or information-and-retrieval system, or used for any purpose than its designated purpose, without the written permission of ESBI Engineering & Facility Management Ltd.

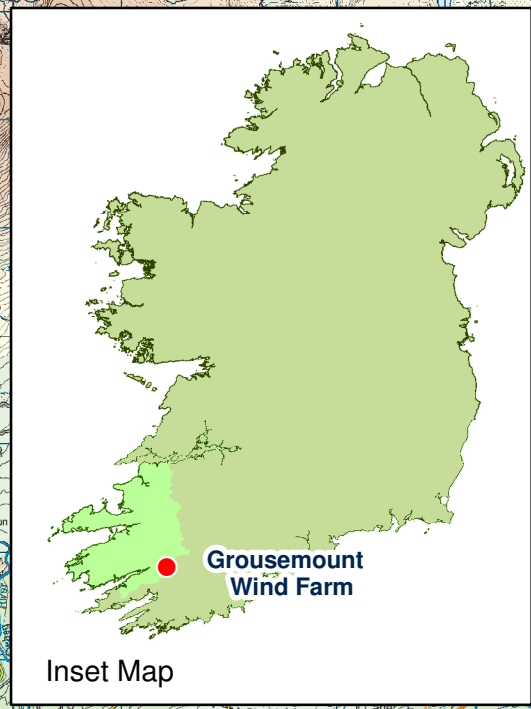
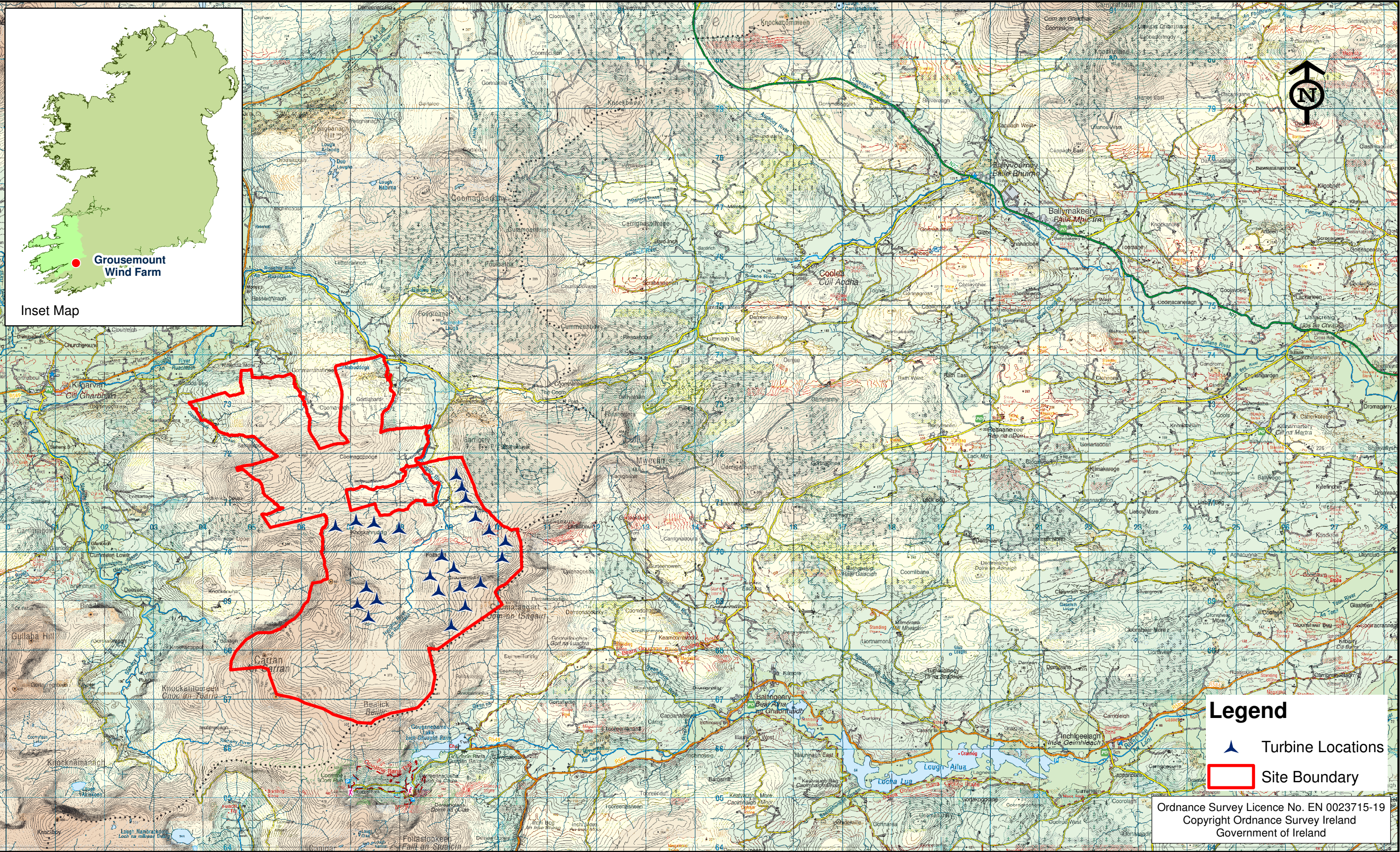
ESB International, is a trading name of ESBI Engineering and Facility Management Ltd.
 Registered Office: as above, Registered in Ireland: No. 155249



Legend

-  Turbine Locations
-  Site Boundary

Ordnance Survey Licence No. EN 0023715-19
 Copyright Ordnance Survey Ireland
 Government of Ireland

Rev	Revision Description	Date
0	Issued for site investigation	12.03.15

COPYRIGHT © ESBI ENGINEERING & FACILITY MANAGEMENT LTD.
 All rights reserved. No part of this work may be modified or reproduced or copied in any form or by any means - graphics, electronic or mechanical, including photocopying, recording, taping or information-and-retrieval system, or used for any purpose than its designated purpose, without the written permission of ESBI Engineering & Facility Management Ltd.



ESB International, Stephen Court, 18-21 St. Stephen's Green, Dublin 2, Ireland Tel: +353 (0) 1 703 8000 Fax: +353 (0) 1 703 8088 Email: marketing@esbi.ie Web: www.esbi.ie

ESB International, is a trading name of ESBI Engineering and Facility Management Ltd. Registered Office: as above, Registered in Ireland: No. 155249

Client
ESB WIND DEVELOPMENT LTD.

Project
Grousemount Wind Farm

Title
Site Location Map

Production Unit
Civil & Environmental Engineering

DRAWN BY	VERIFIED BY	APPROVED BY	REVISION	APPROVED DATE
E.O'Shea	D.Shiels	S.Shanley	0	12/03/2015
CLIENT REF.	NO. OF SHEETS	SHEET SIZE	SCALE	
00-00	00-00	A3	1:70,000	

MAP REFERENCE
W78035-F105-010-D-0004

I.D	Eastng_ITM	Northing_ITM	TPT25A	507775	572271
TP1	508629	572518	TPT26A	507619	572046
TP2	508583	572427	TPT27A	507322	571727
TP3	508524	572344	TPT28A	507245	572343
TP4	508480	572256	TPT29A	507270	572084
TP5	508420	572173	TPT2A	519944	580082
TP6	508370	572091	TPT30A	506414	571297
TP7	508296	572028	TPT31A	505929	571181
TP8	508206	571974	TPT32A	507036	571799
TP9	508130	571909	TPT33A	506078	571489
TP10	508145	571813	TPT34A	506343	571744
TP11	508096	571724	TPT35A	506635	571967
TP12	508028	571643	TPT36A	507581	572404
TP13	507967	571559	TPT37A	506990	572359
TP14	507907	571474	TPT38A	507766	572315
TP15	507807	571463	TPS1	509398	569805
TP16	507704	571443	TPS2	509529	569906
TP17	507594	571433	TPR1	507024	572154
TP18	507486	571438	TPR2	507158	572114
TP19	507385	571470	TPR3	506827	571699
TP20	507280	571485	TPR4	506775	571610
TP21	507182	571504	TPR5	506672	571420
TP22	507082	571496	TPR6	506571	571410
TP23	506979	571484	BH25A/RC25A	507791	572314
TP24	506883	571458	BH26A/RC26A	507248	572058
TP25	506782	571442	BH27A/RC27A	507614	572001
TP26	506684	571397	BH27A/RC28A	507364	571710
TP27	506591	571361	BH29A/RC29A	507004	571779
TP28	506507	571319	BH30A/RC30A	506696	571597
TP29	506326	571240	BH31A/RC31A	506387	571277
TP30	506234	571191	BH32A/RC32A	505908	571183
TP31	506139	571153	BH33A/RC33A	506100	571507
TP32	506036	571150	BH34A/RC34A	506376	571763
TP33	505925	571264	BH35A/RC35A	506669	571980
TP34	505967	571335	BH36A/RC36A	507574	572441
TP35	506011	571421	BH37A/RC37A	507211	572349
TP36	506122	571571	BH38A/RC38A	506958	572377
TP37	506194	571629	RC25B	507766	572315
TP38	506262	571696	RC26B	507239	572078
TP39	506413	571817	RC27B	507596	572007
TP40	506490	571856	RC28B	507364	571733
TP41	506552	571902	RC29B	507006	571799
TP42	506828	571534	RC30B	506686	571615
TP43	506892	571600	RC31B	506381	571296
TP44	506941	571676	RC32B	505902	571208
TP45	506996	571730	RC33B	506094	571528
TP46	507135	571765	RC34B	506359	571779
TP47	507223	571753	RC35B	506658	571997
TP48	507426	571751	RC36B	507564	572421
TP49	507520	571799	RC37B	507221	572326
TP50	507559	571886	RC38B	506953	572354
TP51	507585	571960	RCR1	507101	572121
TP52	507636	572131	RCR2	506827	571634
TP53	507730	572175	RCR3	506625	571415
TP54	507642	572241	RCSUB1	509524	569819
TP55	507550	572201	RCSUB2	509466	569858
TP56	507457	572156			
TP57	507360	572125			
TP58	507604	572316			
TP59	507506	572419			
TP60	507420	572389			
TP61	507331	572369			
TP62	507167	572308			
TP63	507073	572338			
TP72	509750	570867			
TP79	509738	570767			
TP80	509712	570670			
TP81	509669	570580			
TP82	509634	570490			
TP83	509640	570389			
TP84	509658	570291			
TP85	509730	570222			
TP86	509752	570123			
TP87	509744	570024			
TP91	509699	569934			
TP92	509644	569850			
TP93	509573	569845			

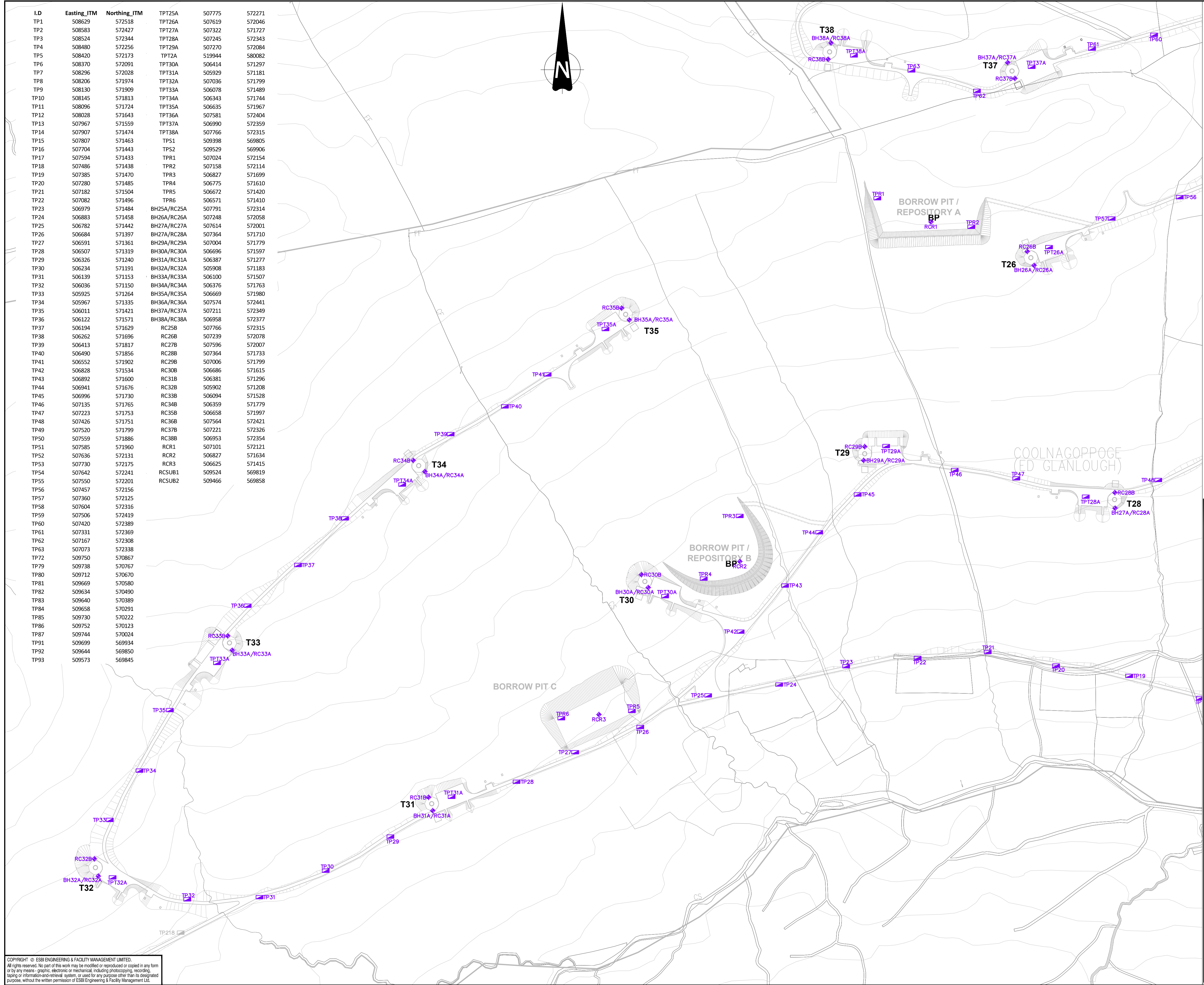
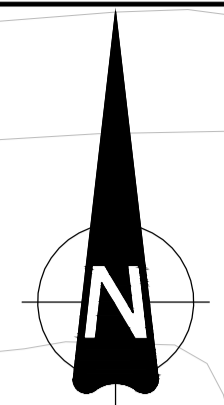

LEGEND:

- WIND FARM ACCESS TRACK
- TURBINE LOCATION
- SITE BOUNDARY
- CONTOURS
- REPOSITORIES
- SHELL & AUGER BOREHOLE LOCATION
- ROTARY BOREHOLE LOCATION
- TRIAL PIT LOCATION
- GROUSEMOUNT TRIAL PIT LOCATION (SEPERATE CONTRACT)

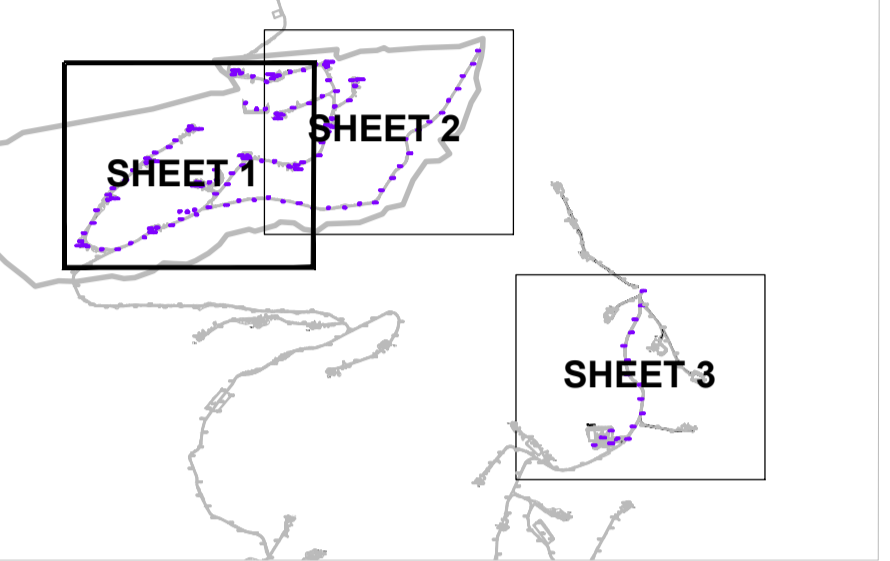

KEY PLAN

Ordnance Survey Licence No. EN 0023715-19
Copyright Ordnance Survey Ireland/Government of Ireland

REV.	DATE	REVISION DESCRIPTION	DRN	VER	APP
1	10.03.15	ISSUED FOR SITE INVESTIGATION	E.O'S	D.S	S.S
0	11.11.14	ISSUED FOR CONSTRUCTION	E.O'S	R.C	P.M

PURPOSE OF ISSUE - PRELIMINARY UNLESS INDICATED

TENDER CLIENT APPROVAL CONSTRUCTION AS-BUILT REVISED

Client: **ESB WIND DEVELOPMENT LTD.**

Project: **BARNASTOOKA WIND FARM**

Contract:

Drawing Title: **SITE INVESTIGATION LOCATIONS**

Production Unit: **Civil & Environmental Engineering**

ESB INTERNATIONAL

ESB International, Stephen Court, 18-21 St. Stephen's Green, Dublin 2, Ireland Tel: +353 (01) 7038000 Fax: +353 (0) 1 7038088
Email: marketing@esbi.ie Web: www.esbi.ie
ESB International is a trading name of ESBI Engineering and Facility Management Limited
Registered Office: as above Registered in Ireland: No. 155249

DRAWN	VERIFIED	APPROVED	APPRO DATE
E.O'Shea	D.Shields	S.Shanley	10.03.2015

CLIENT REF: 1/3 No. of Sites: 1 SIZE: A1 REV: 1 SCALE: 1:2,500

DRAWING NUMBER: **W78035-F105-010-D-0003**

COPYRIGHT © ESBI ENGINEERING & FACILITY MANAGEMENT LIMITED.
All rights reserved. No part of this work may be modified or reproduced or copied in any form or by any means - graphic, electronic or mechanical, including photocopying, recording, taping or information-and-retrieval system, or used for any purpose other than its designated purpose, without the written permission of ESBI Engineering & Facility Management Ltd.

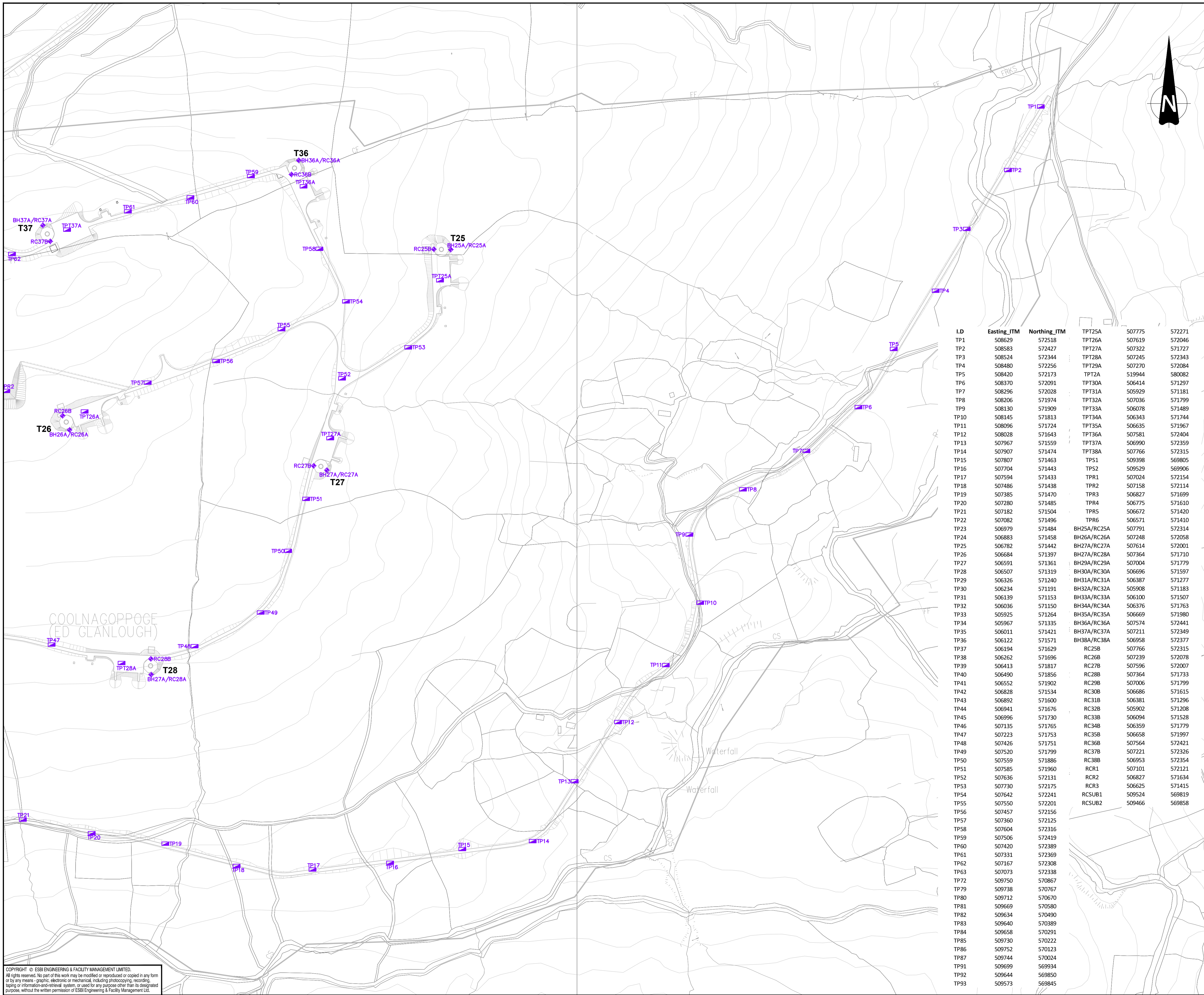

LEGEND:

- WIND FARM ACCESS TRACK
- TURBINE LOCATION
- SITE BOUNDARY
- CONTOURS
- REPOSITORIES
- SHELL & AUGER BOREHOLE LOCATION
- ROTARY BOREHOLE LOCATION
- TRIAL PIT LOCATION
- GROUSEMOUNT TRIAL PIT LOCATION (SEPERATE CONTRACT)

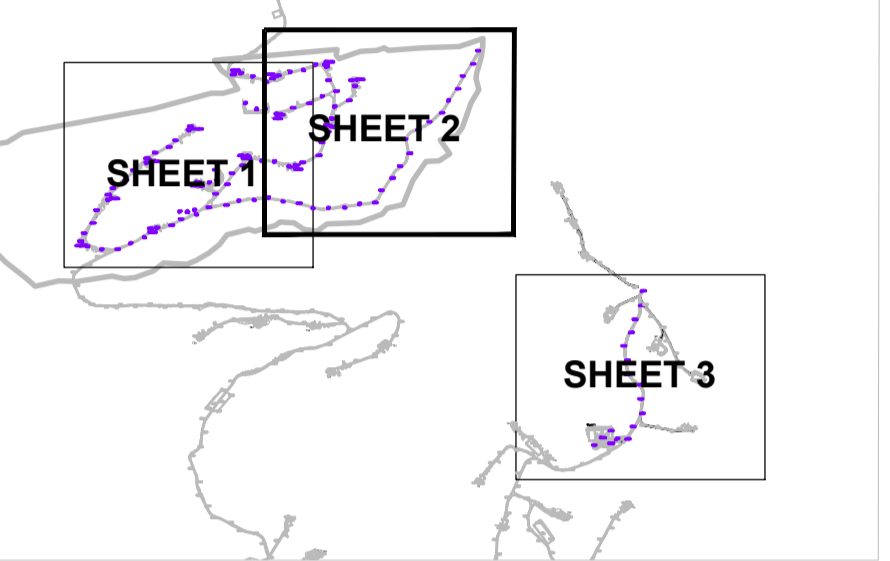

KEY PLAN

Ordnance Survey Licence No. EN 0023715-19
Copyright Ordnance Survey Ireland/Government of Ireland

I.D	Easting_ITM	Northing_ITM			
TP1	508629	572518	TPT25A	507775	572271
TP2	508583	572427	TPT26A	507619	572046
TP3	508524	572344	TPT27A	507322	571727
TP4	508480	572256	TPT28A	507245	572343
TP5	508420	572173	TPT29A	507270	572084
TP6	508370	572091	TPT2A	519944	580082
TP7	508296	572028	TPT30A	506414	571297
TP8	508206	571974	TPT31A	505929	571181
TP9	508130	571909	TPT32A	507036	571799
TP10	508145	571813	TPT33A	506078	571489
TP11	508096	571724	TPT34A	506343	571744
TP12	508028	571643	TPT35A	506635	571967
TP13	507967	571559	TPT36A	507581	572404
TP14	507907	571474	TPT37A	506990	572359
TP15	507807	571463	TPT38A	507766	572315
TP16	507704	571443	TPS1	509398	569805
TP17	507594	571433	TPS2	509529	569906
TP18	507486	571438	TPR1	507024	572154
TP19	507385	571470	TPR2	507158	572114
TP20	507280	571485	TPR3	506827	571699
TP21	507182	571504	TPR4	506775	571610
TP22	507082	571496	TPR5	506672	571420
TP23	506979	571484	TPR6	506571	571410
TP24	506883	571458	BH25A/RC25A	507791	572314
TP25	506782	571442	BH26A/RC26A	507248	572058
TP26	506684	571397	BH27A/RC27A	507614	572001
TP27	506591	571361	BH27A/RC28A	507364	571710
TP28	506507	571319	BH29A/RC29A	507004	571779
TP29	506326	571240	BH30A/RC30A	506696	571597
TP30	506234	571191	BH31A/RC31A	506387	571277
TP31	506139	571153	BH32A/RC32A	505908	571183
TP32	506036	571150	BH33A/RC33A	506100	571507
TP33	505925	571264	BH34A/RC34A	506376	571763
TP34	505967	571335	BH35A/RC35A	506669	571980
TP35	506011	571421	BH36A/RC36A	507574	572441
TP36	506122	571571	BH37A/RC37A	507211	572349
TP37	506194	571629	BH38A/RC38A	506958	572377
TP38	506262	571696	RC25B	507766	572315
TP39	506413	571817	RC26B	507239	572078
TP40	506490	571856	RC27B	507596	572007
TP41	506552	571902	RC28B	507364	571733
TP42	506828	571534	RC29B	507006	571799
TP43	506892	571600	RC30B	506686	571615
TP44	506941	571676	RC31B	506381	571296
TP45	506996	571730	RC32B	505902	571208
TP46	507135	571765	RC33B	506094	571528
TP47	507223	571753	RC34B	506359	571779
TP48	507426	571751	RC35B	506658	571997
TP49	507520	571799	RC36B	507564	572421
TP50	507559	571886	RC37B	507221	572326
TP51	507585	571960	RC38B	506953	572354
TP52	507636	572131	RCR1	507101	572121
TP53	507730	572175	RCR2	506827	571634
TP54	507642	572241	RCR3	506625	571415
TP55	507550	572201	RCSUB1	509524	569819
TP56	507457	572156	RCSUB2	509466	569858
TP57	507360	572125			
TP58	507604	572316			
TP59	507506	572419			
TP60	507420	572389			
TP61	507331	572369			
TP62	507167	572308			
TP63	507073	572338			
TP72	509750	570867			
TP79	509738	570767			
TP80	509712	570670			
TP81	509669	570580			
TP82	509634	570490			
TP83	509640	570389			
TP84	509658	570291			
TP85	509730	570222			
TP86	509752	570123			
TP87	509744	570024			
TP91	509699	569934			
TP92	509644	569850			
TP93	509573	569845			

REV.	DATE	REVISION DESCRIPTION	DRN	VER	APP
1	10.03.15	ISSUED FOR SITE INVESTIGATION	E.O.S	D.S	S.S
0	11.11.14	ISSUED FOR CONSTRUCTION	E.O.S	R.C	P.M

PURPOSE OF ISSUE - PRELIMINARY UNLESS INDICATED

TENDER CLIENT APPROVAL CONSTRUCTION AS-BUILT REVISED

Client: **ESB WIND DEVELOPMENT LTD.**

Project: **BARNASTOOKA WIND FARM**

Contract: _____

Drawing Title: **SITE INVESTIGATION LOCATIONS**

Production Unit: **Civil & Environmental Engineering**

ESB International, Stephen Court, 18-21 St. Stephen's Green, Dublin 2, Ireland Tel: +353 (01) 7038000 Fax: +353 (0) 1 7038088 Email: marketing@esbi.ie Web: www.esbi.ie

DRAWN	VERIFIED	APPROVED	APPRO DATE
E.O'Shea	D.Shiels	S.Shanley	10.03.2015

CLIENT REF	No. of Sites	SIZE	REV	SCALE
	2/3	A1	1	1:2,500

DRAWING NUMBER: **W78035-F105-010-D-0003**

COPYRIGHT © ESB ENGINEERING & FACILITY MANAGEMENT LIMITED.
All rights reserved. No part of this work may be modified or reproduced or copied in any form or by any means - graphic, electronic or mechanical, including photocopying, recording, taping or information and retrieval system, or used for any purpose other than its designated purpose, without the written permission of ESB Engineering & Facility Management Ltd.

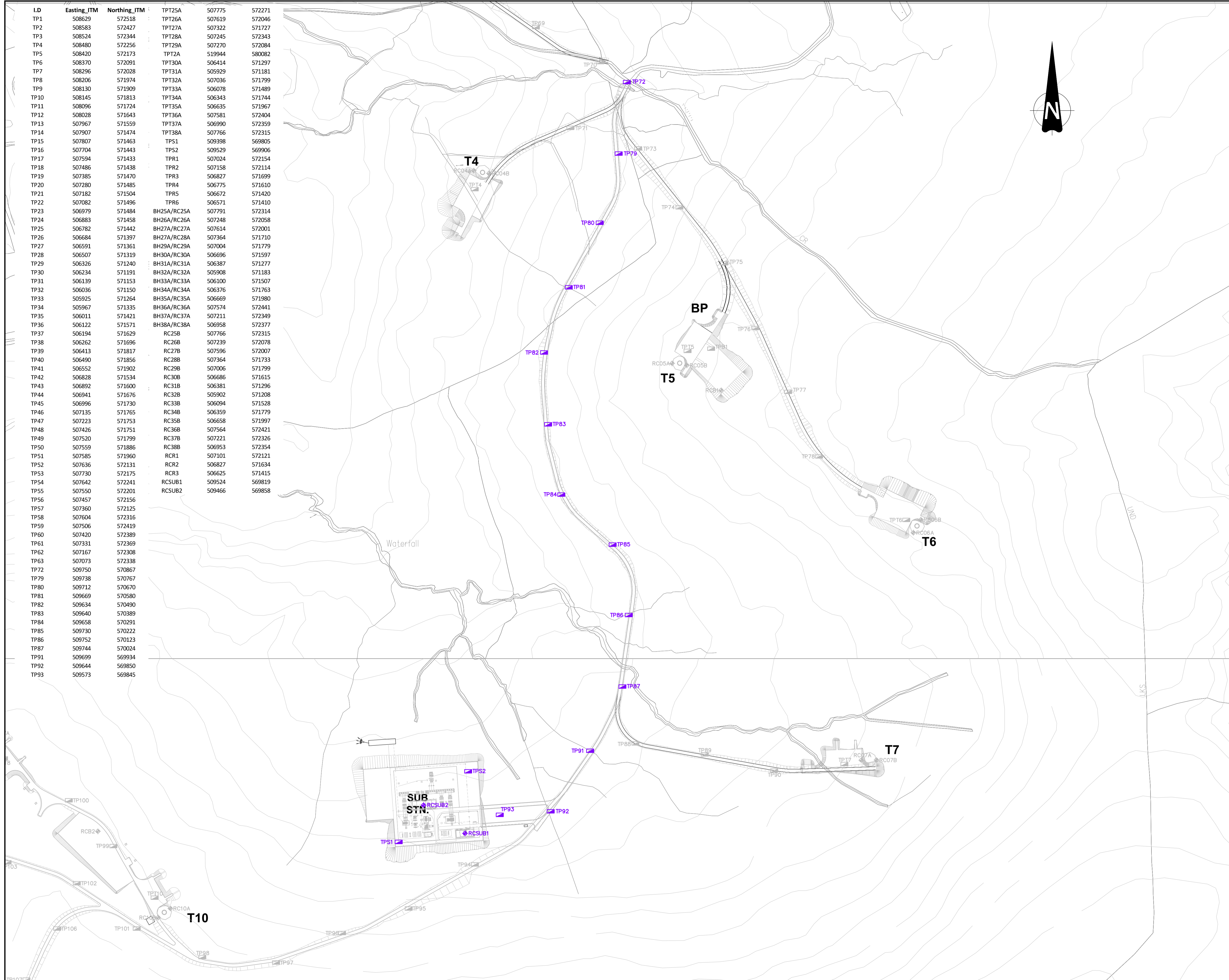

I.D	Easting_ITM	Northing_ITM			
TP1	508629	572518	TPT25A	507775	572271
TP2	508583	572427	TPT26A	507619	572046
TP3	508524	572344	TPT27A	507322	571727
TP4	508480	572256	TPT28A	507245	572343
TP5	508420	572173	TPT29A	507270	572084
TP6	508370	572091	TPT2A	519944	580082
TP7	508296	572028	TPT30A	506414	571297
TP8	508206	571974	TPT31A	505929	571181
TP9	508130	571909	TPT32A	507036	571799
TP10	508145	571813	TPT33A	506078	571489
TP11	508096	571724	TPT34A	506343	571744
TP12	508028	571643	TPT35A	506635	571967
TP13	507967	571559	TPT36A	507581	572404
TP14	507907	571474	TPT37A	506990	572359
TP15	507807	571463	TPT38A	507766	572315
TP16	507704	571443	TPS1	509398	569805
TP17	507594	571433	TPS2	509529	569906
TP18	507486	571438	TPR1	507024	572154
TP19	507385	571470	TPR2	507158	572114
TP20	507280	571485	TPR3	506827	571699
TP21	507182	571504	TPR4	506775	571610
TP22	507082	571496	TPR5	506672	571420
TP23	506979	571484	TPR6	506571	571410
TP24	506883	571458	BH25A/RC25A	507791	572314
TP25	506782	571442	BH26A/RC26A	507248	572058
TP26	506684	571397	BH27A/RC27A	507614	572001
TP27	506591	571361	BH28A/RC28A	507364	571710
TP28	506507	571319	BH29A/RC29A	507004	571779
TP29	506326	571240	BH30A/RC30A	506696	571597
TP30	506234	571191	BH31A/RC31A	506387	571277
TP31	506139	571153	BH32A/RC32A	505908	571183
TP32	506036	571150	BH33A/RC33A	506100	571507
TP33	505925	571264	BH34A/RC34A	506376	571763
TP34	505967	571335	BH35A/RC35A	506669	571980
TP35	506011	571421	BH36A/RC36A	507574	572441
TP36	506122	571571	BH37A/RC37A	507211	572349
TP37	506194	571629	BH38A/RC38A	506958	572377
TP38	506262	571696	RC25B	507766	572315
TP39	506413	571817	RC26B	507239	572078
TP40	506490	571856	RC27B	507596	572007
TP41	506552	571902	RC28B	507364	571733
TP42	506828	571902	RC29B	507006	571799
TP43	506892	571600	RC30B	506686	571615
TP44	506941	571676	RC31B	506381	571296
TP45	506996	571730	RC32B	505902	571208
TP46	507135	571765	RC33B	506094	571528
TP47	507223	571753	RC34B	506359	571779
TP48	507426	571751	RC35B	506658	571997
TP49	507520	571799	RC36B	507564	572421
TP50	507559	571886	RC37B	507221	572326
TP51	507585	571960	RC38B	506953	572354
TP52	507636	572131	RCR1	507101	572121
TP53	507730	572175	RCR2	506827	571634
TP54	507642	572241	RCR3	506625	571415
TP55	507550	572201	RCSUB1	509524	569819
TP56	507457	572156	RCSUB2	509466	569858
TP57	507360	572125			
TP58	507604	572316			
TP59	507506	572419			
TP60	507420	572389			
TP61	507331	572369			
TP62	507167	572308			
TP63	507073	572338			
TP64	509750	570867			
TP65	509738	570767			
TP66	509712	570670			
TP67	509669	570580			
TP68	509634	570490			
TP69	509640	570389			
TP70	509658	570291			
TP71	509730	570222			
TP72	509752	570123			
TP73	509744	570024			
TP74	509699	569934			
TP75	509644	569850			
TP76	509573	569845			

LEGEND:

- WIND FARM ACCESS TRACK
- TURBINE LOCATION
- SITE BOUNDARY
- CONTOURS
- REPOSITORIES
- SHELL & AUGER BOREHOLE LOCATION
- ROTARY BOREHOLE LOCATION
- TRIAL PIT LOCATION
- GROUSEMOUNT TRIAL PIT LOCATION (SEPERATE CONTRACT)

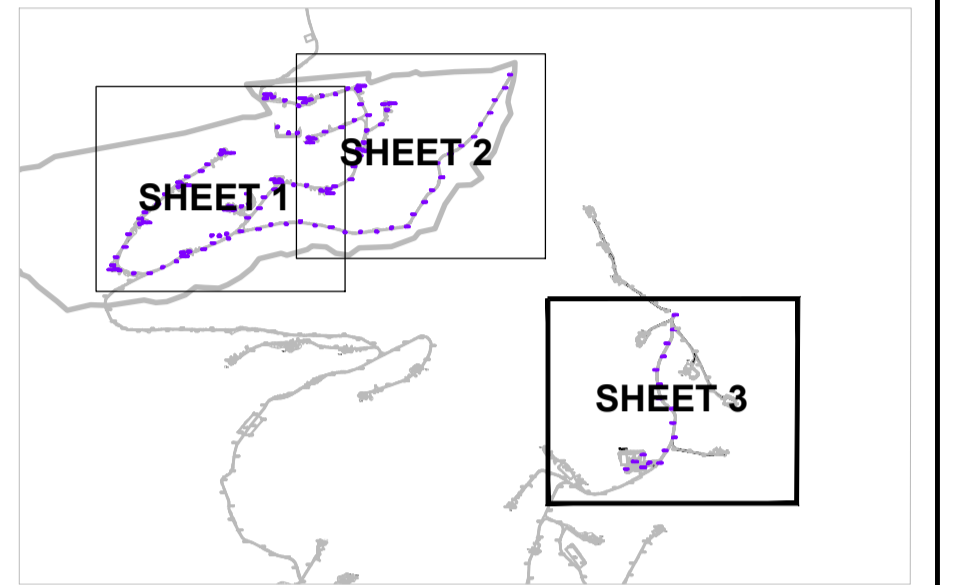

KEY PLAN

Ordnance Survey Licence No. EN 0023715-19
Copyright Ordnance Survey Ireland/Government of Ireland

REV.	DATE	REVISION DESCRIPTION	DRN	VER	APP
1	10.03.15	ISSUED FOR SITE INVESTIGATION			E.O.S. D.S. S.S.
0	11.11.14	ISSUED FOR CONSTRUCTION			E.O.S. R.C. P.M.

PURPOSE OF ISSUE - PRELIMINARY UNLESS INDICATED

TENDER CLIENT APPROVAL CONSTRUCTION AS-BUILT REVISED

Client: **ESB WIND DEVELOPMENT LTD.**

Project: **BARNASTOOKA WIND FARM**

Contract:

Drawing Title: **SITE INVESTIGATION LOCATIONS**

Production Unit: **Civil & Environmental Engineering**

ESB International, Stephen Court, 18-21 St. Stephen's Green, Dublin 2, Ireland Tel: +353 (01) 7038000 Fax: +353 (0) 1 7038088
Email: marketing@esbi.ie Web: www.esbi.ie
ESB International is a trading name of ESBI Engineering and Facility Management Limited
Registered Office: as above Registered in Ireland No. 155249

DRAWN	VERIFIED	APPROVED	APPRO DATE
E.O'Shea	D.Shiels	S.Shanley	10.03.2015

CLIENT REF	No. of Sites	SIZE	REV	SCALE
	3/3	A1	1	1:2,500

DRAWING NUMBER: **W78035-F105-010-D-0003**

COPYRIGHT © ESBI ENGINEERING & FACILITY MANAGEMENT LIMITED.
All rights reserved. No part of this work may be modified or reproduced or copied in any form or by any means - graphic, electronic or mechanical, including photocopying, recording, taping or information and retrieval system, or used for any purpose other than its designated purpose, without the written permission of ESBI Engineering & Facility Management Ltd.

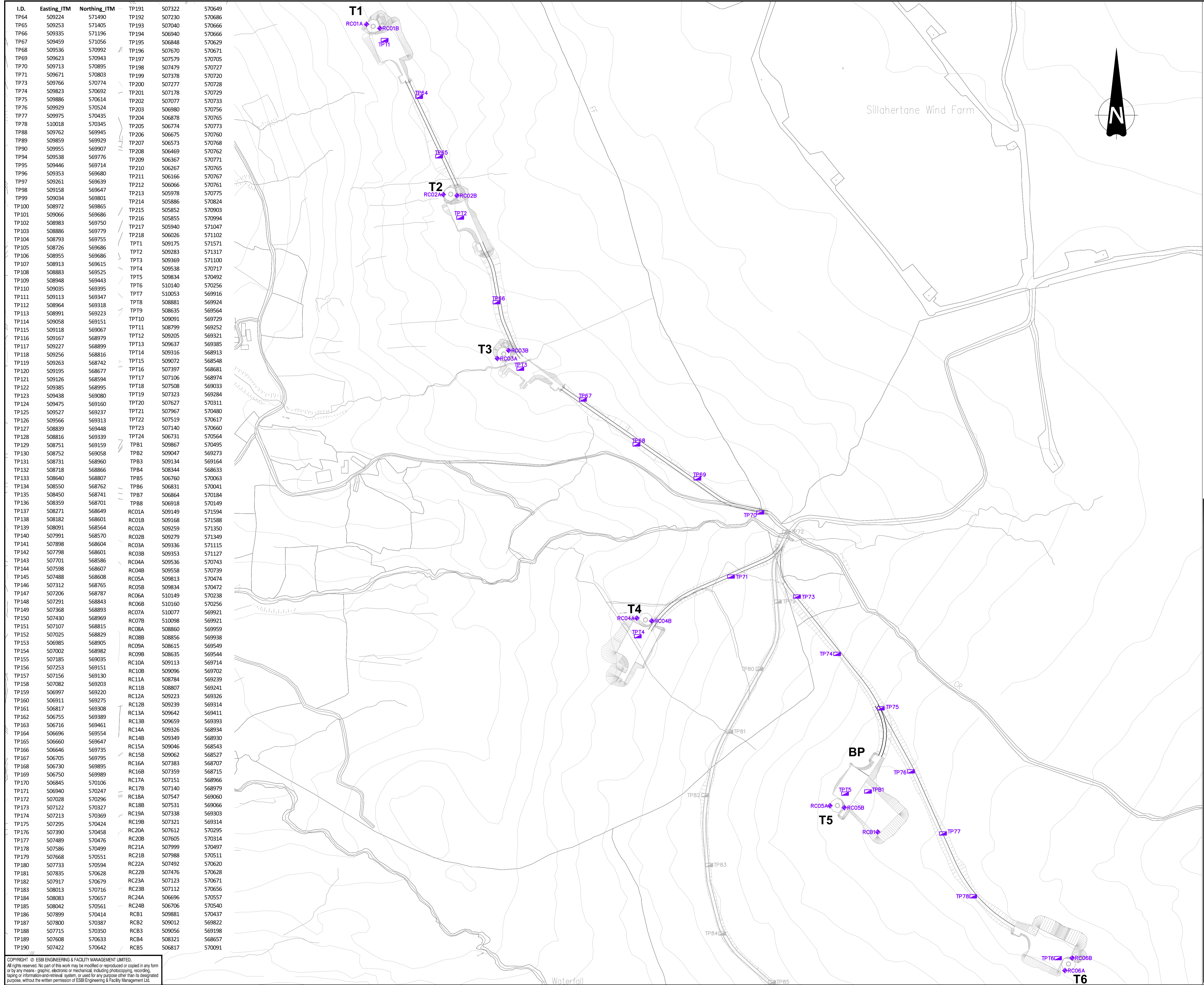

I.D.	Easting_ITM	Northing_ITM	TP191	507322	570649
TP64	509224	571490	TP192	507230	570686
TP65	509253	571405	TP193	507040	570666
TP66	509335	571196	TP194	506940	570666
TP67	509459	571056	TP195	506848	570629
TP68	509536	570992	TP196	507670	570671
TP69	509623	570943	TP197	507579	570705
TP70	509713	570895	TP198	507479	570727
TP71	509671	570803	TP199	507378	570720
TP73	509766	570774	TP200	507277	570728
TP74	509823	570692	TP201	507178	570729
TP75	509886	570614	TP202	507077	570733
TP76	509929	570524	TP203	506980	570756
TP77	509975	570435	TP204	506878	570765
TP78	510018	570345	TP205	506774	570773
TP88	509762	569945	TP206	506675	570760
TP89	509859	569929	TP207	506573	570768
TP90	509955	569907	TP208	506469	570762
TP94	509538	569776	TP209	506367	570771
TP95	509446	569714	TP210	506267	570765
TP96	509353	569680	TP211	506166	570767
TP97	509261	569639	TP212	506066	570761
TP98	509158	569647	TP213	505978	570775
TP99	509034	569601	TP214	505886	570824
TP100	508972	569585	TP215	505852	570903
TP101	509066	569686	TP216	505855	570994
TP102	508983	569750	TP217	505940	571047
TP103	508886	569779	TP218	506026	571102
TP104	508793	569755	TPT1	509175	571571
TP105	508726	569686	TPT2	509283	571317
TP106	508955	569686	TPT3	509369	571100
TP107	508913	569615	TPT4	509538	570717
TP108	508883	569525	TPT5	509834	570492
TP109	508948	569443	TPT6	510140	570256
TP110	509035	569395	TPT7	510053	569916
TP111	509113	569347	TPT8	508881	569924
TP112	508964	569318	TPT9	508635	569564
TP113	508991	569223	TP10	509091	569729
TP114	509058	569151	TP11	508799	569252
TP115	509118	569067	TP12	509205	569321
TP116	509167	568979	TP13	509637	569385
TP117	509227	568899	TP14	509316	568913
TP118	509256	568816	TP15	509072	568548
TP119	509263	568742	TP16	507397	568681
TP120	509195	568677	TP17	507106	568974
TP121	509126	568594	TP18	507508	569033
TP122	509385	568995	TP19	507323	569284
TP123	509438	569080	TP20	507627	570311
TP124	509475	569160	TP21	507967	570480
TP125	509527	569237	TP22	507519	570617
TP126	509566	569313	TP23	507140	570660
TP127	508839	569448	TP24	506731	570564
TP128	508816	569339	TPB1	509867	570495
TP129	508751	569159	TPB2	509047	569273
TP130	508752	569058	TPB3	509134	569164
TP131	508731	568960	TPB4	508344	568633
TP132	508718	568866	TPB5	506760	570063
TP133	508640	568807	TPB6	506831	570041
TP134	508550	568762	TPB7	506864	570184
TP135	508450	568741	TPB8	506918	570149
TP136	508359	568701	RC01A	509149	571594
TP137	508271	568649	RC01B	509168	571588
TP138	508182	568601	RC02A	509259	571350
TP139	508091	568564	RC02B	509279	571349
TP140	507991	568570	RC03A	509336	571115
TP141	507898	568604	RC03B	509353	571127
TP142	507798	568601	RC04A	509536	570743
TP143	507701	568586	RC04B	509558	570739
TP144	507598	568607	RC05A	509813	570474
TP145	507488	568608	RC05B	509834	570472
TP146	507312	568765	RC06A	510149	570238
TP147	507206	568787	RC06B	510160	570256
TP148	507291	568843	RC07A	510077	569921
TP149	507368	568893	RC07B	510098	569921
TP150	507430	568969	RC08A	508860	569959
TP151	507107	568815	RC08B	508856	569938
TP152	507025	568829	RC09A	508615	569549
TP153	506985	568905	RC09B	508635	569544
TP154	507002	568982	RC10A	509113	569714
TP155	507185	569035	RC10B	509096	569702
TP156	507253	569151	RC11A	508784	569239
TP157	507156	569130	RC11B	508807	569241
TP158	507082	569203	RC12A	509223	569326
TP159	506997	569220	RC12B	509239	569314
TP160	506911	569275	RC13A	509642	569411
TP161	506817	569308	RC13B	509659	569393
TP162	506755	569389	RC14A	509326	568934
TP163	506716	569461	RC14B	509349	568930
TP164	506696	569554	RC15A	509046	568543
TP165	506660	569647	RC15B	509062	568527
TP166	506646	569735	RC16A	507383	568707
TP167	506705	569795	RC16B	507359	568715
TP168	506730	569895	RC17A	507151	568966
TP169	506750	569989	RC17B	507140	568979
TP170	506845	570106	RC18A	507547	569060
TP171	506940	570247	RC18B	507531	569066
TP172	507028	570296	RC19A	507338	569303
TP173	507122	570327	RC19B	507321	569314
TP174	507213	570369	RC20A	507612	570295
TP175	507295	570424	RC20B	507605	570314
TP176	507390	570458	RC21A	507999	570497
TP177	507489	570476	RC21B	507988	570511
TP178	507586	570499	RC22A	507492	570620
TP179	507668	570551	RC22B	507476	570628
TP180	507733	570594	RC23A	507123	570671
TP181	507835	570628	RC23B	507112	570656
TP182	507917	570679	RC24A	506696	570557
TP183	508013	570716	RC24B	506706	570540
TP184	508083	570657	RCB1	509881	570437
TP185	508042	570561	RCB2	509012	569822
TP186	507899	570414	RCB3	509056	569198
TP187	507800	570387	RCB4	508321	568657
TP188	507715	570350	RCB5	506817	570091
TP189	507608	570633			
TP190	507422	570642			

LEGEND:

- WIND FARM ACCESS TRACK
- TURBINE LOCATION
- CONTOURS
- REPOSITORIES
- ROTARY BOREHOLE LOCATION
- TRIAL PIT LOCATION
- BARNASTOOKA TRIAL PIT LOCATION (SEPERATE CONTRACT)

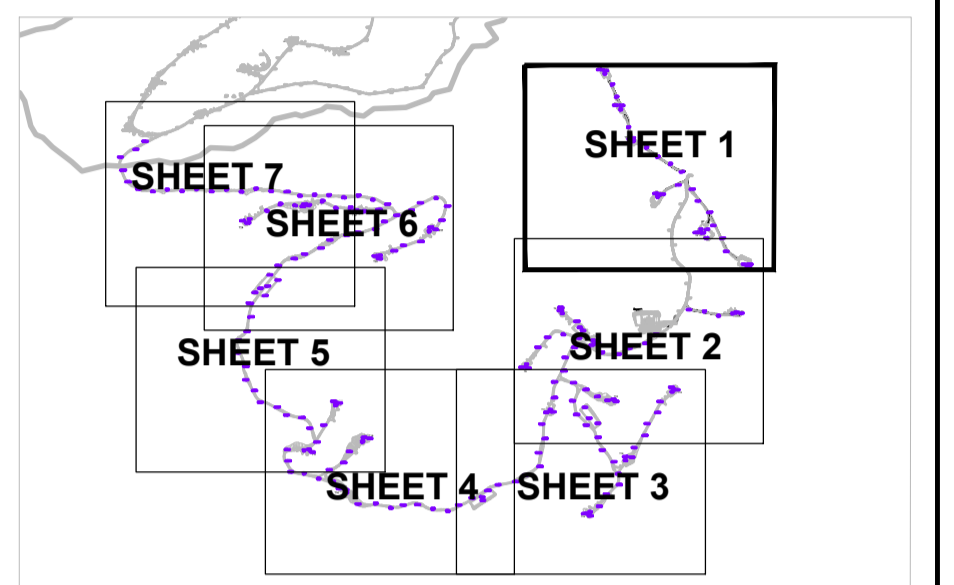

KEY PLAN

Ordnance Survey Licence No. EN 0023715-19
Copyright Ordnance Survey Ireland/Government of Ireland

REV.	DATE	REVISION DESCRIPTION	E.O.S	D.S	S.S
0	11.03.15	ISSUED FOR SITE INVESTIGATION			

PURPOSE OF ISSUE - PRELIMINARY UNLESS INDICATED

TENDER CLIENT APPROVAL CONSTRUCTION AS-BUILT REVISED

Client: **ESB WIND DEVELOPMENT LTD.**

Project: **GROUSEMOUNT WIND FARM**

Contract:

Drawing Title: **SITE INVESTIGATION LOCATIONS**

Production Unit: **Civil & Environmental Engineering**

ESB International, Stephen Court, 18-21 St. Stephen's Green, Dublin 2, Ireland Tel: +353 (0)1 7038000 Fax: +353 (0) 1 7038088
Email: marketing@esbi.ie Web: www.esbi.ie
ESB International is a trading name of ESBI Engineering and Facility Management Limited
Registered Office: as above Registered in Ireland/No. 155249

DRAWN	VERIFIED	APPROVED	APPRO DATE
E.O.Shea	D.Shiels	S.Shanley	11.03.2015

DRAWING NUMBER: **W78035-F105-010-D-0005**

COPYRIGHT © ESBI ENGINEERING & FACILITY MANAGEMENT LIMITED.
All rights reserved. No part of this work may be modified or reproduced or copied in any form or by any means, graphic, electronic or mechanical, including photocopying, recording, taping or information-retrieval system, or used for any purpose other than its designated purpose, without the written permission of ESBI Engineering & Facility Management Ltd.

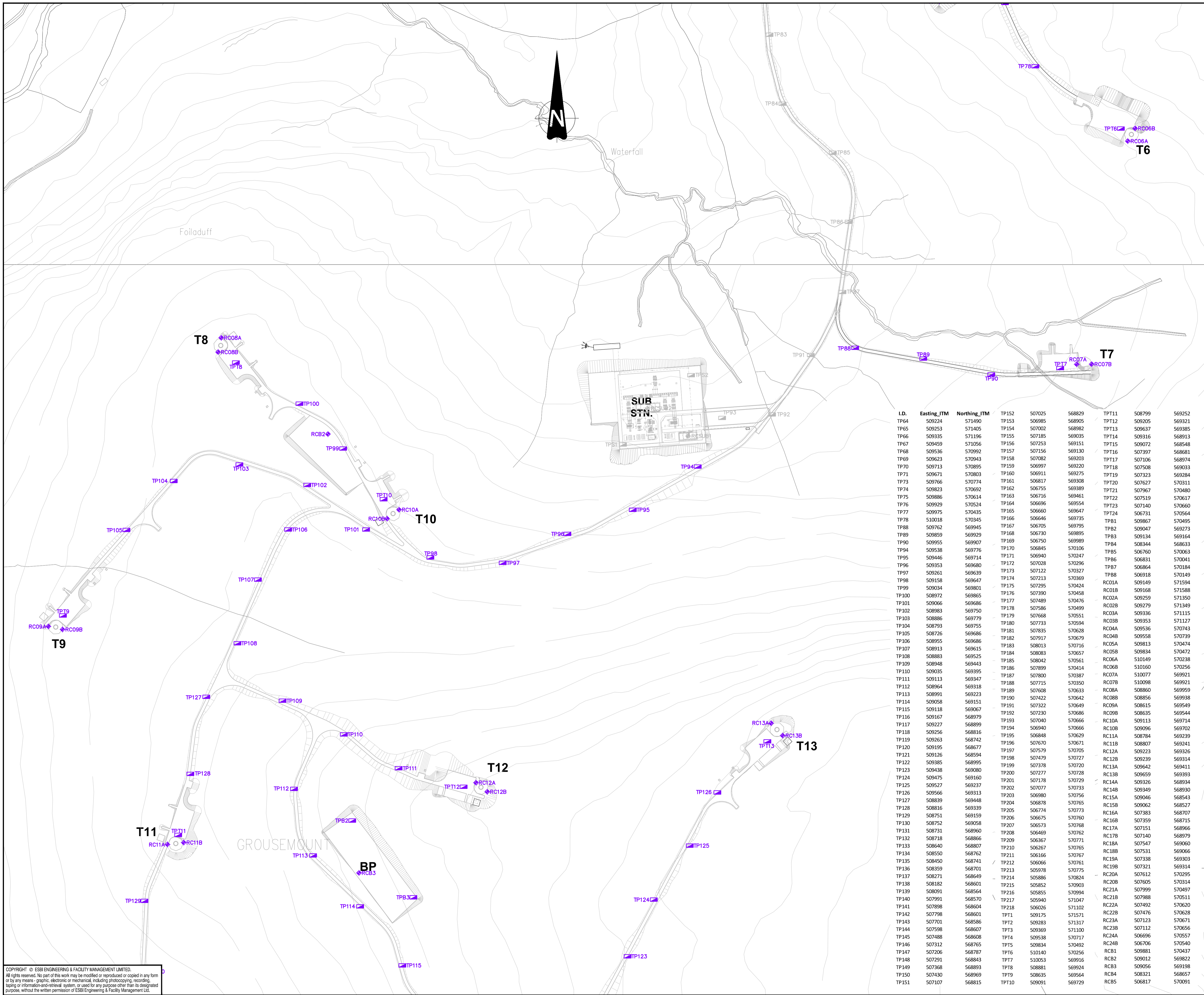

LEGEND:

- WIND FARM ACCESS TRACK
- TURBINE LOCATION
- CONTOURS
- REPOSITORIES
- ROTARY BOREHOLE LOCATION
- TRIAL PIT LOCATION
- BARNASTOOKA TRIAL PIT LOCATION (SEPERATE CONTRACT)

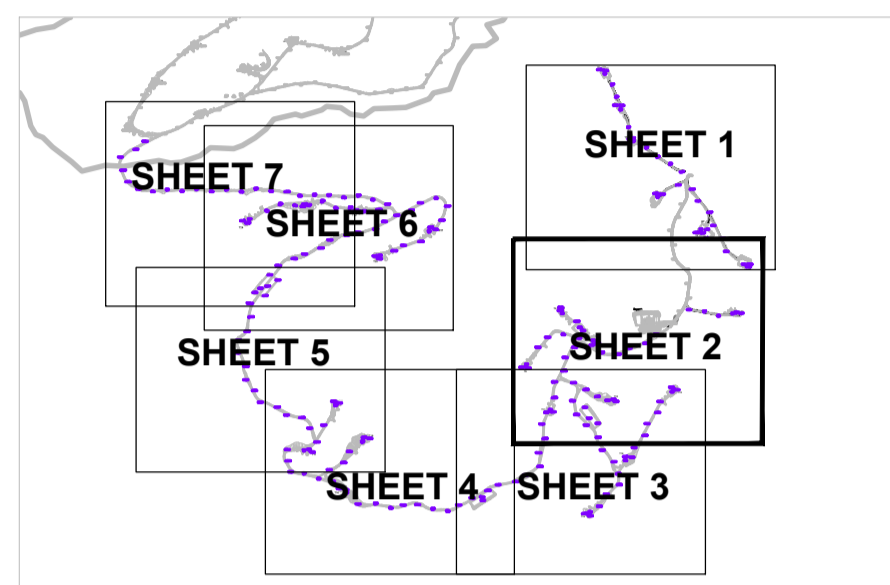

KEY PLAN
 Ordnance Survey Licence No. EN 0023715-19
 Copyright Ordnance Survey Ireland/Government of Ireland

I.D.	Easting_ITM	Northing_ITM	TP152	507025	568829	TPT11	508799	569252
TP64	509224	571490	TP153	506985	568905	TPT12	509205	569321
TP65	509253	571405	TP154	507002	568982	TPT13	509637	569385
TP66	509335	571196	TP155	507185	569035	TPT14	509316	568913
TP67	509459	571056	TP156	507253	569151	TPT15	509072	568548
TP68	509536	570992	TP157	507156	569130	TPT16	507397	568681
TP69	509623	570943	TP158	507082	569203	TPT17	507106	568974
TP70	509713	570895	TP159	506997	569220	TPT18	507508	569033
TP71	509671	570803	TP160	506911	569275	TPT19	507323	569284
TP73	509766	570774	TP161	506817	569308	TPT20	507627	570311
TP74	509823	570692	TP162	506755	569389	TPT21	507967	570480
TP75	509886	570614	TP163	506716	569461	TPT22	507519	570617
TP76	509929	570524	TP164	506696	569554	TPT23	507140	570660
TP77	509975	570435	TP165	506660	569647	TPT24	506731	570564
TP78	510018	570345	TP166	506646	569735	TPB1	509867	570495
TP88	509762	569945	TP167	506705	569795	TPB2	509047	569273
TP89	509859	569929	TP168	506730	569895	TPB3	509134	569164
TP90	509955	569907	TP169	506750	569989	TPB4	508344	568633
TP94	509538	569776	TP170	506845	570106	TPB5	506760	570063
TP95	509446	569714	TP171	506940	570247	TPB6	506831	570041
TP96	509353	569680	TP172	507028	570296	TPB7	506864	570184
TP97	509261	569639	TP173	507122	570327	TPB8	506918	570149
TP98	509158	569647	TP174	507213	570369	RC01A	509149	571594
TP99	509034	569680	TP175	507295	570424	RC01B	509168	571588
TP100	508972	569685	TP176	507390	570458	RC02A	509259	571350
TP101	509066	569686	TP177	507489	570476	RC02B	509279	571349
TP102	508983	569750	TP178	507586	570499	RC03A	509336	571115
TP103	508886	569779	TP179	507668	570551	RC03B	509353	571127
TP104	508793	569755	TP180	507733	570594	RC04A	509536	570743
TP105	508726	569686	TP181	507835	570628	RC04B	509558	570739
TP106	508655	569686	TP182	507917	570679	RC05A	509813	570474
TP107	508613	569615	TP183	508013	570716	RC05B	509834	570472
TP108	508583	569525	TP184	508083	570657	RC06A	510149	570238
TP109	508498	569443	TP185	508042	570561	RC06B	510160	570256
TP110	509035	569395	TP186	507899	570414	RC07A	510077	569921
TP111	509113	569347	TP187	507800	570387	RC07B	510098	569921
TP112	508964	569318	TP188	507715	570350	RC08A	508860	569959
TP113	508991	569223	TP189	507608	570633	RC08B	508856	569938
TP114	509058	569151	TP190	507422	570642	RC09A	508615	569549
TP115	509118	569067	TP191	507322	570649	RC09B	508635	569544
TP116	509167	568979	TP192	507230	570686	RC10A	509113	569714
TP117	509227	568899	TP193	507040	570666	RC10B	509096	569702
TP118	509256	568816	TP194	506940	570666	RC11A	508784	569239
TP119	509263	568742	TP195	506848	570629	RC11B	508807	569241
TP120	509195	568677	TP196	507670	570671	RC12A	509223	569326
TP121	509126	568594	TP197	507579	570705	RC12B	509239	569314
TP122	509385	568895	TP198	507479	570727	RC13A	509642	569411
TP123	509438	569080	TP199	507378	570720	RC13B	509659	569393
TP124	509475	569160	TP200	507277	570728	RC14A	509326	568934
TP125	509527	569237	TP201	507178	570729	RC14B	509349	568930
TP126	509566	569313	TP202	507077	570733	RC15A	509046	568543
TP127	508839	569448	TP203	506980	570756	RC15B	509062	568527
TP128	508816	569339	TP204	506878	570765	RC16A	507383	568707
TP129	508751	569159	TP205	506774	570773	RC16B	507359	568715
TP130	508752	569058	TP206	506675	570760	RC17A	507151	568966
TP131	508731	568960	TP207	506573	570768	RC17B	507140	568979
TP132	508718	568866	TP208	506469	570762	RC18A	507547	569060
TP133	508640	568807	TP209	506367	570771	RC18B	507531	569066
TP134	508550	568762	TP210	506267	570765	RC19A	507338	569303
TP135	508450	568741	TP211	506166	570767	RC19B	507321	569314
TP136	508359	568701	TP212	506066	570761	RC20A	507612	570295
TP137	508271	568649	TP213	505978	570775	RC20B	507605	570314
TP138	508182	568601	TP214	505886	570784	RC21A	507999	570497
TP139	508091	568564	TP215	505852	570903	RC21B	507988	570511
TP140	507991	568570	TP216	505855	570994	RC22A	507492	570620
TP141	507898	568604	TP217	505940	571047	RC22B	507476	570628
TP142	507798	568601	TP218	506026	571102	RC23A	507123	570671
TP143	507701	568586	TPT1	509175	571571	RC23B	507112	570656
TP144	507598	568607	TPT2	509283	571317	RC24A	506696	570557
TP145	507488	568608	TPT3	509369	571100	RC24B	506706	570540
TP146	507312	568765	TP4	509538	570717	RCB1	509881	570437
TP147	507206	568787	TP5	509834	570492	RCB2	509012	569202
TP148	507206	568787	TP6	510140	570256	RCB3	509056	569198
TP149	507291	568843	TP7	510053	569916	RCB4	508321	568567
TP150	507340	568969	TP8	508881	568924	RCB5	506817	570091
TP151	507430	568969	TP9	508635	569564			
TP151	507107	568815	TPT10	509091	569729			

COPYRIGHT © ESB ENGINEERING & FACILITY MANAGEMENT LIMITED.
 All rights reserved. No part of this work may be modified or reproduced or copied in any form or by any means - graphic, electronic or mechanical, including photocopying, recording, taping or information-and-retrieval system, or used for any purpose other than its designated purpose, without the written permission of ESB Engineering & Facility Management Ltd.

REV.	DATE	REVISION DESCRIPTION	E.O.S.	D.S.	S.S.
0	11.03.15	ISSUED FOR SITE INVESTIGATION			
PURPOSE OF ISSUE - PRELIMINARY UNLESS INDICATED					
TENDER	<input type="checkbox"/>	CLIENT APPROVAL	<input type="checkbox"/>	CONSTRUCTION	<input type="checkbox"/>
	<input type="checkbox"/>	AS-BUILT	<input type="checkbox"/>	REVISED	<input type="checkbox"/>
Client	ESB WIND DEVELOPMENT LTD.				
Project	GROUSEMOUNT WIND FARM				
Contract					
Drawing Title	SITE INVESTIGATION LOCATIONS				
Production Unit	Civil & Environmental Engineering				
ESB International, Stephen Court, 18-21 St. Stephen's Green, Dublin 2, Ireland Tel: +353 (01) 7038000 Fax: +353 (0) 1 7038088 Email: marketing@esbi.ie Web: www.esbi.ie ESB International is a trading name of ESB Engineering and Facility Management Limited Registered Office: as above Registered in Ireland/No. 155249					
DRAWN	VERIFIED	APPROVED	APPD DATE		
E.O'Shea	D.Shiels	S.Shanley	11.03.2015		
CLIENT REF	No. of Sites	SIZE	REV	SCALE	
	2/7	A1	1	1:2,500	
DRAWING NUMBER					
W78035-F105-010-D-0005					

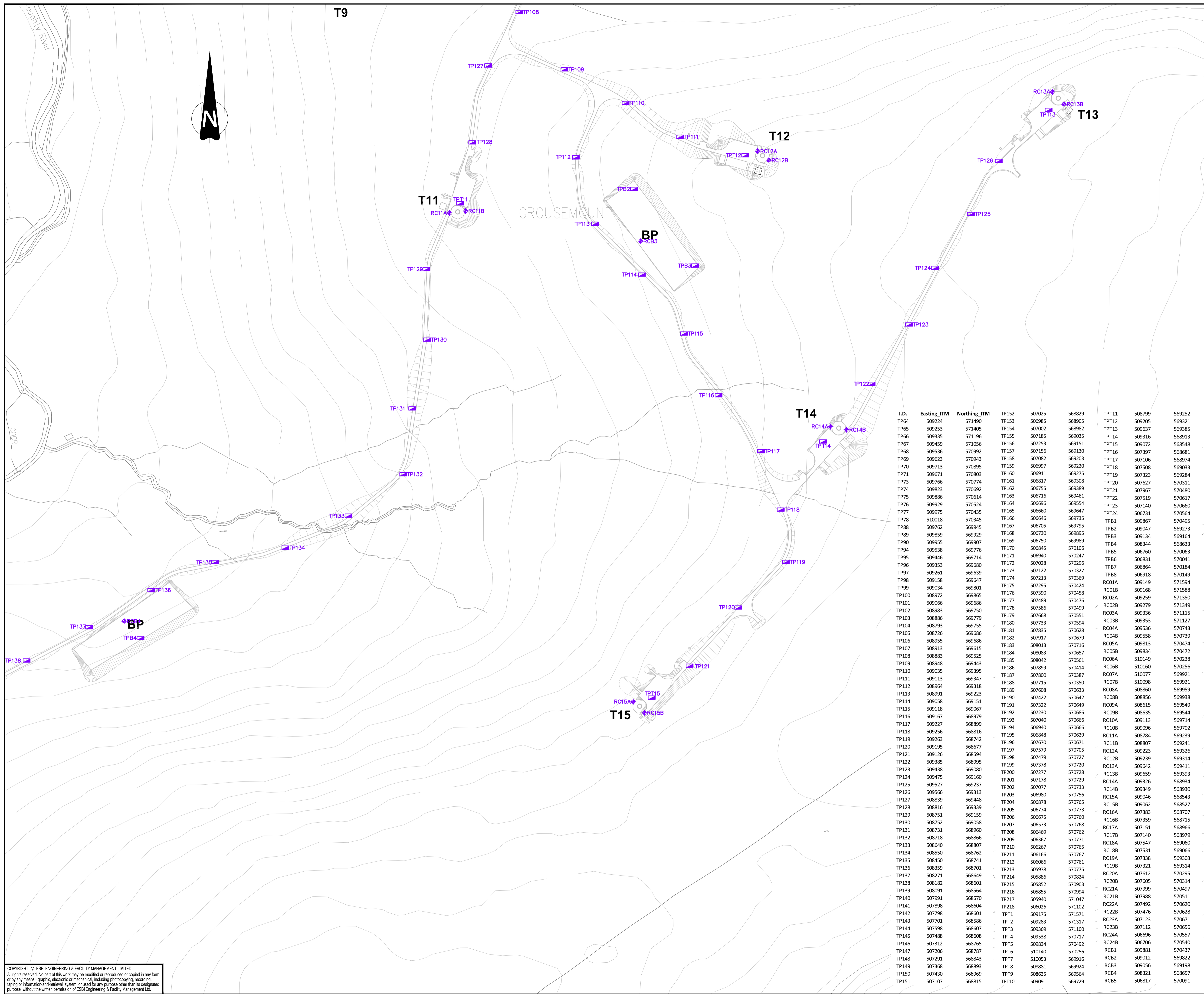

LEGEND:

- WIND FARM ACCESS TRACK
- TURBINE LOCATION
- CONTOURS
- REPOSITORIES
- ROTARY BOREHOLE LOCATION
- TRIAL PIT LOCATION
- BARNASTOOKA TRIAL PIT LOCATION (SEPERATE CONTRACT)

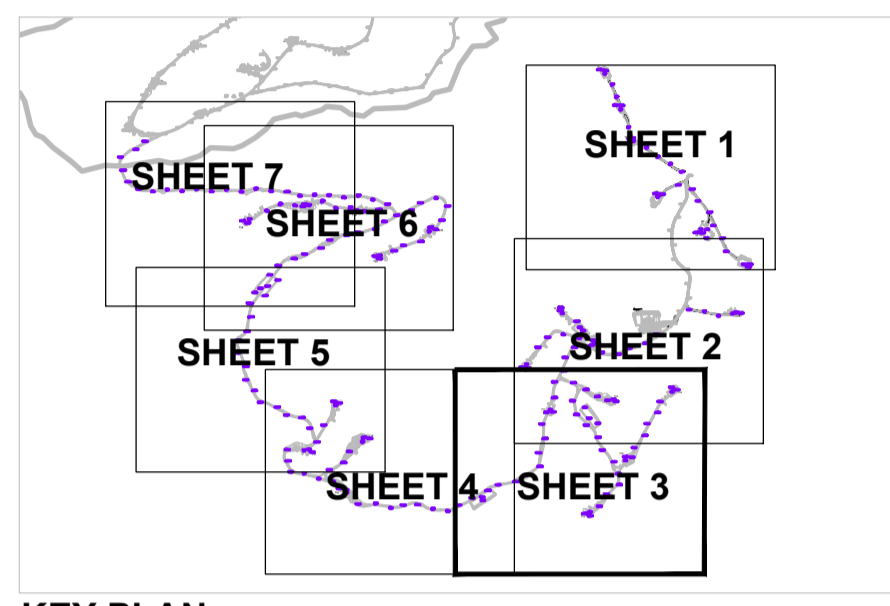

KEY PLAN

Ordnance Survey Licence No. EN 0023715-19
Copyright Ordnance Survey Ireland/Government of Ireland

I.D.	Eastng_ITM	Northing_ITM	TP152	507025	568829	TPT11	508799	569252
TP64	509224	571490	TP153	506985	568905	TPT12	509205	569321
TP65	509253	571405	TP154	507002	568982	TPT13	509637	569385
TP66	509335	571196	TP155	507185	569035	TPT14	509316	568913
TP67	509459	571056	TP156	507253	569151	TPT15	509072	568548
TP68	509536	570992	TP157	507156	569130	TPT16	507397	568661
TP69	509623	570943	TP158	507082	569203	TPT17	507106	568974
TP70	509713	570895	TP159	506997	569220	TPT18	507508	569033
TP71	509671	570803	TP160	506911	569275	TPT19	507323	569284
TP73	509766	570774	TP161	506817	569308	TPT20	507627	570311
TP74	509823	570692	TP162	506755	569389	TPT21	507967	570480
TP75	509886	570614	TP163	506716	569461	TPT22	507519	570617
TP76	509929	570524	TP164	506696	569554	TPT23	507140	570660
TP77	509975	570435	TP165	506660	569647	TPT24	506731	570564
TP78	510018	570345	TP166	506646	569735	TPB1	509867	570495
TP88	509762	569945	TP167	506705	569795	TPB2	509047	569273
TP89	509859	569929	TP168	506730	569895	TPB3	509134	569164
TP90	509955	569907	TP169	506750	569989	TPB4	508344	568633
TP94	509538	569776	TP170	506845	570106	TPB5	506760	570063
TP95	509446	569714	TP171	506940	570247	TPB6	506831	570041
TP96	509353	569680	TP172	507028	570296	TPB7	506864	570184
TP97	509261	569639	TP173	507122	570327	TPB8	506918	570149
TP98	509158	569647	TP174	507213	570369	RC01A	509149	571594
TP99	509034	569801	TP175	507295	570424	RC01B	509168	571588
TP100	508972	569865	TP176	507390	570458	RC02A	509259	571350
TP101	509066	569866	TP177	507489	570476	RC02B	509279	571349
TP102	508983	569750	TP178	507586	570499	RC03A	509336	571115
TP103	508886	569779	TP179	507668	570551	RC03B	509353	571127
TP104	508793	569755	TP180	507733	570594	RC04A	509536	570743
TP105	508726	569686	TP181	507835	570628	RC04B	509558	570739
TP106	508655	569686	TP182	507917	570679	RC05A	509813	570474
TP107	508615	569615	TP183	508013	570716	RC05B	509834	570472
TP108	508583	569525	TP184	508083	570657	RC06A	510149	570238
TP109	508498	569443	TP185	508042	570561	RC06B	510160	570256
TP110	509035	569395	TP186	507899	570414	RC07A	510077	569921
TP111	509113	569347	TP187	507800	570387	RC07B	510098	569921
TP112	508964	569318	TP188	507715	570350	RC08A	508860	569959
TP113	508991	569223	TP189	507608	570633	RC08B	508856	569938
TP114	509058	569151	TP190	507422	570642	RC09A	508615	569549
TP115	509118	569067	TP191	507322	570649	RC09B	508635	569544
TP116	509167	568979	TP192	507230	570686	RC10A	509113	569714
TP117	509227	568899	TP193	507040	570666	RC10B	509096	569702
TP118	509256	568816	TP194	506940	570666	RC11A	508784	569239
TP119	509263	568742	TP195	506848	570629	RC11B	508807	569241
TP120	509195	568677	TP196	506750	570671	RC12A	509223	569326
TP121	509126	568594	TP197	507579	570705	RC12B	509239	569314
TP122	509385	568895	TP198	507479	570727	RC13A	509642	569411
TP123	509438	569080	TP199	507378	570728	RC13B	509659	569393
TP124	509475	569160	TP200	507277	570728	RC14A	509326	568934
TP125	509527	569237	TP201	507178	570729	RC14B	509349	568930
TP126	509566	569313	TP202	507077	570733	RC15A	509046	568543
TP127	508839	569448	TP203	506980	570756	RC15B	509062	568527
TP128	508816	569339	TP204	506878	570765	RC16A	507383	568707
TP129	508751	569159	TP205	506774	570773	RC16B	507359	568715
TP130	508752	569058	TP206	506675	570760	RC17A	507151	568966
TP131	508731	568960	TP207	506573	570768	RC17B	507140	568979
TP132	508718	568866	TP208	506469	570762	RC18A	507547	569060
TP133	508640	568807	TP209	506367	570771	RC18B	507531	569066
TP134	508550	568762	TP210	506267	570765	RC19A	507338	569303
TP135	508450	568741	TP211	506166	570767	RC19B	507321	569314
TP136	508359	568701	TP212	506066	570761	RC20A	507612	570295
TP137	508271	568649	TP213	505978	570775	RC20B	507605	570314
TP138	508182	568601	TP214	505886	570782	RC21A	507999	570497
TP139	508091	568564	TP215	505852	570903	RC21B	507988	570511
TP140	507991	568570	TP216	505855	570994	RC22A	507492	570620
TP141	507898	568604	TP217	505940	571047	RC22B	507476	570628
TP142	507798	568601	TP218	506026	571102	RC23A	507123	570671
TP143	507701	568586	TPT1	509175	571571	RC23B	507112	570656
TP144	507598	568607	TPT2	509283	571317	RC24A	506696	570557
TP145	507488	568608	TPT3	509369	571100	RC24B	506706	570540
TP146	507312	568765	TPT4	509538	570717	RCB1	509881	570437
TP147	507206	568787	TPT5	509834	570492	RCB2	509012	569198
TP148	507291	568843	TPT6	510140	570256	RCB3	509056	569198
TP149	507368	568893	TPT7	510053	569916	RCB4	508321	568557
TP150	507430	568969	TPT8	508881	569924	RCB5	506817	570091
TP151	507107	568815	TPT9	508635	569954			
			TPT10	509091	569729			

COPYRIGHT © ESB ENGINEERING & FACILITY MANAGEMENT LIMITED.
All rights reserved. No part of this work may be modified or reproduced or copied in any form or by any means - graphic, electronic or mechanical, including photocopying, recording, taping or information-and-retrieval system, or used for any purpose other than its designated purpose, without the written permission of ESB Engineering & Facility Management Ltd.

REV	DATE	REVISION DESCRIPTION	E.O.S	D.S	S.S
0	11.03.15	ISSUED FOR SITE INVESTIGATION			
PURPOSE OF ISSUE - PRELIMINARY UNLESS INDICATED					
TENDER	<input type="checkbox"/>	CLIENT APPROVAL	<input type="checkbox"/>	CONSTRUCTION	<input type="checkbox"/>
	<input type="checkbox"/>	AS-BUILT	<input type="checkbox"/>	REVISED	<input type="checkbox"/>
Client	ESB WIND DEVELOPMENT LTD.				
Project	GROUSEMOUNT WIND FARM				
Contract					
Drawing Title	SITE INVESTIGATION LOCATIONS				
Production Unit	Civil & Environmental Engineering				
ESB International, Stephen Court, 18-21 St. Stephen's Green, Dublin 2, Ireland Tel: +353 (01) 7038000 Fax: +353 (0) 1 7038088 Email: marketing@esbi.ie Web: www.esbi.ie ESB International is a trading name of ESB Engineering and Facility Management Limited Registered Office: as above Registered in Ireland No. 155249					
DRAWN	VERIFIED	APPROVED	APPRO DATE		
E.O'Shea	D.Shields	S.Shanley	11.03.2015		
CLIENT REF	No. of Sites	SIZE	REV	SCALE	
	3/7	A1	1	1:2,500	
DRAWING NUMBER					
W78035-F105-010-D-0005					

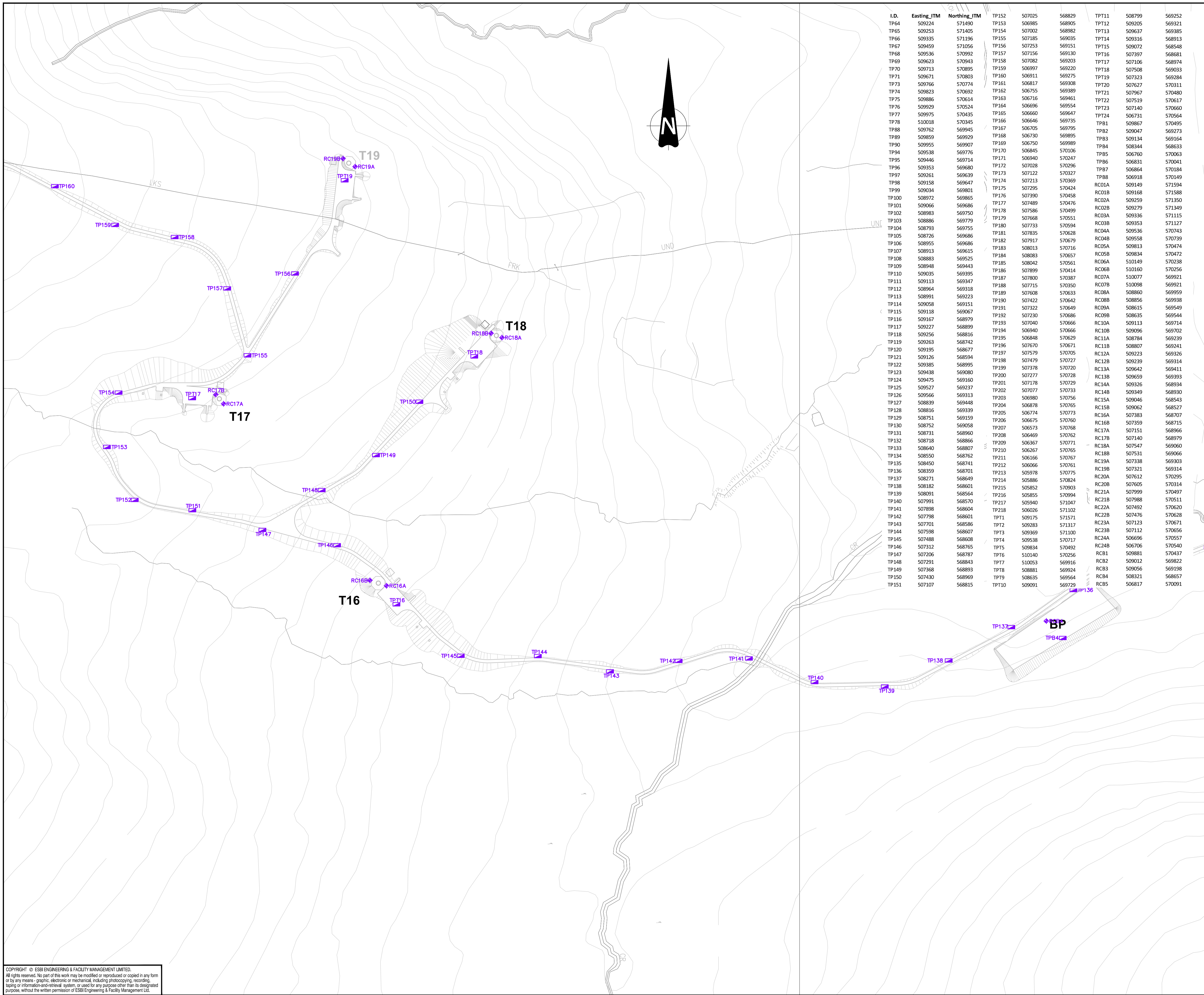

I.D.	Easting_ITM	Northing_ITM	TP152	507025	568829	TPT11	508799	569252
TP64	509224	571490	TP153	506985	568905	TPT12	509205	569221
TP65	509253	571405	TP154	507002	568982	TPT13	509637	569385
TP66	509335	571196	TP155	507185	569035	TPT14	509316	568913
TP67	509459	571056	TP156	507253	569151	TPT15	509072	568548
TP68	509536	570992	TP157	507156	569130	TPT16	507397	568681
TP69	509623	570943	TP158	507082	569203	TPT17	507106	568974
TP70	509713	570895	TP159	506997	569220	TPT18	507508	569033
TP71	509771	570803	TP160	506911	569275	TPT19	507323	569284
TP73	509766	570774	TP161	506817	569308	TPT20	507627	570311
TP74	509823	570692	TP162	506755	569389	TPT21	507967	570480
TP75	509886	570614	TP163	506716	569461	TPT22	507519	570617
TP76	509929	570524	TP164	506696	569554	TPT23	507140	570660
TP77	509975	570435	TP165	506660	569647	TPT24	506731	570564
TP78	510018	570345	TP166	506646	569735	TPB1	509867	570495
TP88	509762	569945	TP167	506705	569795	TPB2	509047	569273
TP89	509859	569929	TP168	506730	569895	TPB3	509134	569164
TP90	509955	569907	TP169	506750	569989	TPB4	508344	568633
TP94	509538	569776	TP170	506845	570106	TPB5	506760	570063
TP95	509446	569714	TP171	506940	570247	TPB6	506831	570041
TP96	509353	569680	TP172	507028	570296	TPB7	506864	570184
TP97	509261	569639	TP173	507122	570327	TPB8	506918	570149
TP98	509158	569647	TP174	507213	570369	RC01A	509149	571594
TP99	509034	569601	TP175	507295	570424	RC01B	509168	571588
TP100	508972	569565	TP176	507390	570458	RC02A	509259	571350
TP101	509066	569686	TP177	507489	570476	RC02B	509279	571349
TP102	508983	569750	TP178	507586	570499	RC03A	509336	571115
TP103	508886	569779	TP179	507668	570551	RC03B	509353	571127
TP104	508793	569755	TP180	507733	570594	RC04A	509536	570743
TP105	508726	569686	TP181	507835	570628	RC04B	509558	570739
TP106	508655	569686	TP182	507917	570679	RC05A	509813	570474
TP107	508613	569615	TP183	508013	570716	RC05B	509834	570472
TP108	508583	569525	TP184	508083	570657	RC06A	510149	570238
TP109	508488	569443	TP185	508042	570561	RC06B	510160	570256
TP110	508355	569395	TP186	507899	570414	RC07A	510077	569921
TP111	508113	569347	TP187	507800	570387	RC07B	510088	569921
TP112	508064	569318	TP188	507715	570350	RC08A	508860	569959
TP113	508091	569223	TP189	507608	570633	RC08B	508856	569938
TP114	508058	569151	TP190	507422	570642	RC09A	508615	569549
TP115	509118	569067	TP191	507322	570649	RC09B	508635	569544
TP116	509167	568979	TP192	507230	570686	RC10A	509113	569714
TP117	509227	568899	TP193	507040	570666	RC10B	509096	569702
TP118	509256	568816	TP194	506940	570666	RC11A	508784	569239
TP119	509263	568742	TP195	506848	570629	RC11B	508807	569241
TP120	509195	568677	TP196	506760	570671	RC12A	509223	569326
TP121	509126	568594	TP197	506705	570705	RC12B	509239	569314
TP122	509035	568595	TP198	506727	570727	RC13A	509642	569411
TP123	508938	568508	TP199	506738	570720	RC13B	509659	569393
TP124	508845	568425	TP200	506727	570728	RC14A	509326	568934
TP125	508752	568337	TP201	506718	570729	RC14B	509349	568930
TP126	508666	568253	TP202	506707	570733	RC15A	509046	568543
TP127	508589	568178	TP203	506690	570756	RC15B	509062	568527
TP128	508516	568100	TP204	506678	570773	RC16A	507383	568707
TP129	508438	568022	TP205	506674	570773	RC16B	507359	568715
TP130	508361	567945	TP206	506675	570768	RC17A	507151	568696
TP131	508284	567868	TP207	506673	570762	RC17B	507140	568699
TP132	508207	567791	TP208	506669	570756	RC18A	507547	569060
TP133	508130	567714	TP209	506667	570751	RC18B	507531	569066
TP134	508053	567637	TP210	506666	570746	RC19A	507338	569303
TP135	507976	567560	TP211	506666	570741	RC19B	507321	569314
TP136	507899	567483	TP212	506666	570736	RC20A	507612	570295
TP137	507822	567406	TP213	506666	570731	RC20B	507605	570314
TP138	507745	567329	TP214	506666	570726	RC21A	507999	570497
TP139	507668	567252	TP215	506666	570721	RC21B	507988	570511
TP140	507591	567175	TP216	506666	570716	RC22A	507492	570620
TP141	507514	567098	TP217	506666	570711	RC22B	507476	570628
TP142	507437	567021	TPT1	509175	571571	RC23A	507123	570671
TP143	507360	566944	TPT2	509283	571317	RC23B	507112	570656
TP144	507283	566867	TPT3	509369	571100	RC24A	506696	570557
TP145	507206	566790	TPT4	509538	570717	RC24B	506706	570540
TP146	507129	566713	TPT5	509834	570492	RCB1	509881	570437
TP147	507052	566636	TPT6	510140	570256	RCB2	509012	569822
TP148	506975	566559	TPT7	510053	569916	RCB3	509056	569198
TP149	506898	566482	TPT8	509881	568924	RCB4	508321	568657
TP150	506821	566405	TPT9	509635	568564	RCB5	506817	570091
TP151	506744	566328	TPT10	509091	568229			

- LEGEND:**
- WIND FARM ACCESS TRACK
 - TURBINE LOCATION
 - SITE BOUNDARY
 - CONTOURS
 - REPOSITORIES
 - ROTARY BOREHOLE LOCATION
 - TRIAL PIT LOCATION
 - BARNASTOOKA TRIAL PIT LOCATION (SEPERATE CONTRACT)

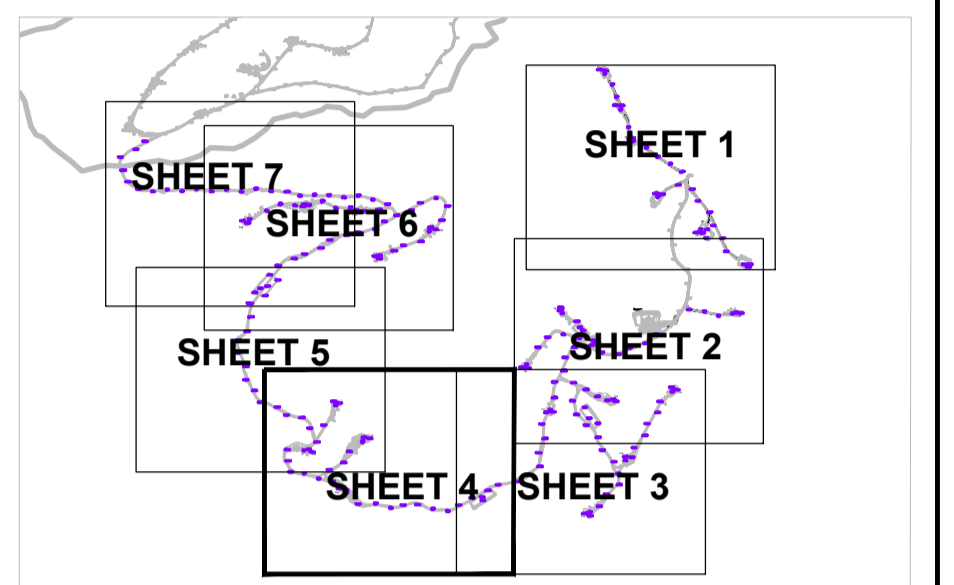

KEY PLAN

Ordnance Survey Licence No. EN 0023715-19
Copyright Ordnance Survey Ireland/Government of Ireland

REV.	DATE	REVISION DESCRIPTION	DRN	VER	APP
0	11.03.15	ISSUED FOR SITE INVESTIGATION			

PURPOSE OF ISSUE - PRELIMINARY UNLESS INDICATED

CLIENT APPROVAL CONSTRUCTION AS-BUILT REVISED

Client: **ESB WIND DEVELOPMENT LTD.**

Project: **GROUSEMOUNT WIND FARM**

Contract:

Drawing Title: **SITE INVESTIGATION LOCATIONS**

Production Unit: **Civil & Environmental Engineering**

ESB International, Stephen Court, 18-21 St. Stephen's Green, Dublin 2, Ireland Tel: +353 (01) 7038000 Fax: +353 (0) 1 7038088 Email: marketing@esbi.ie Web: www.esbi.ie
ESB International is a trading name of ESB Engineering and Facility Management Limited Registered Office: as above Registered in Ireland/No. 155249

DRAWN	VERIFIED	APPROVED	APPRO DATE
E.O'Shea	D.Shiels	S.Shanley	11.03.2015

CLIENT REF	No. of Shts	SIZE	REV	SCALE
	4/7	A1	1	1:2,500

DRAWING NUMBER: **W78035-F105-010-D-0005**

COPYRIGHT © ESB ENGINEERING & FACILITY MANAGEMENT LIMITED.
All rights reserved. No part of this work may be modified or reproduced or copied in any form or by any means - graphic, electronic or mechanical, including photocopying, recording, taping or information and retrieval system, or used for any purpose other than its designated purpose, without the written permission of ESB Engineering & Facility Management Ltd.

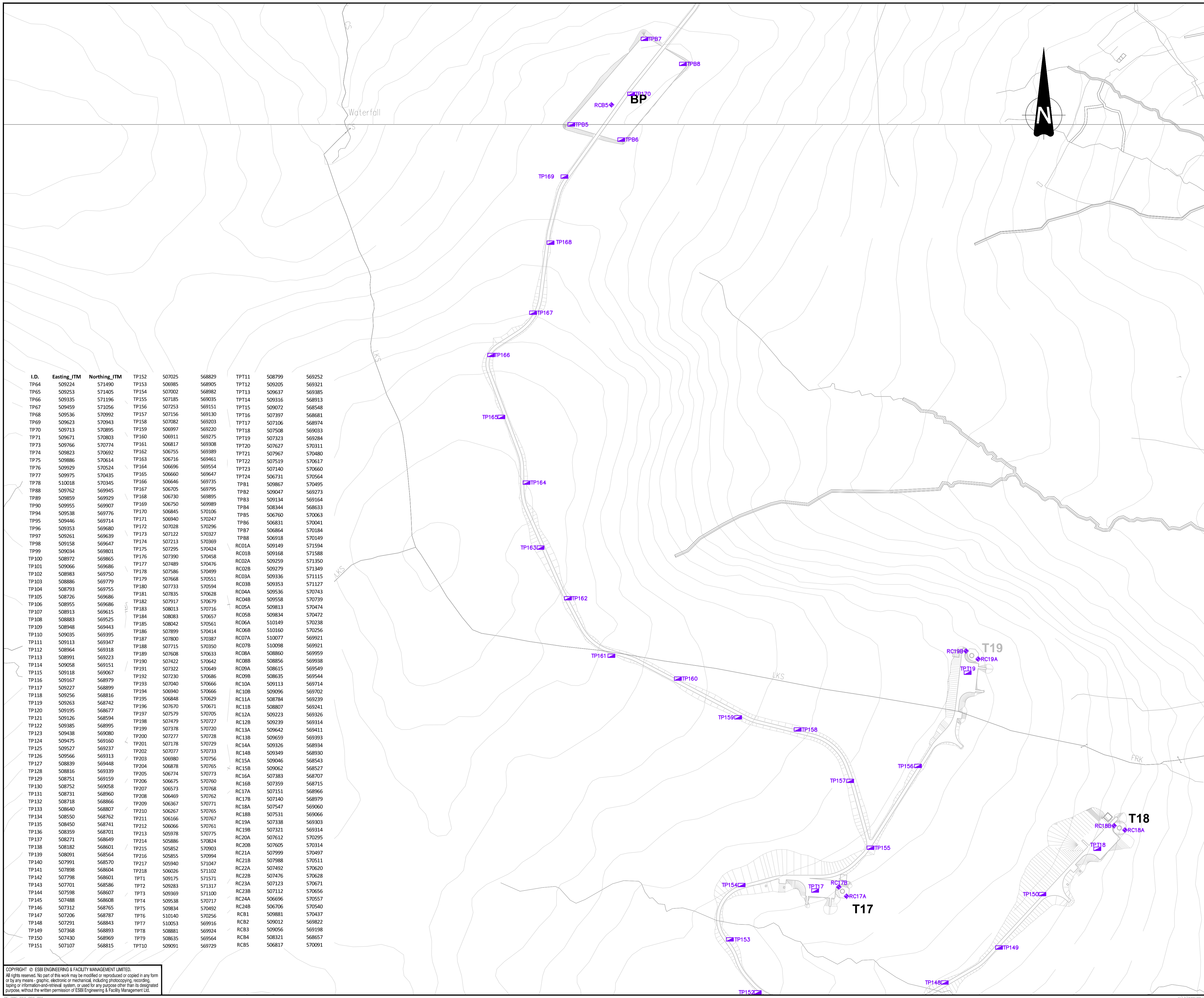

LEGEND:

- WIND FARM ACCESS TRACK
- TURBINE LOCATION
- SITE BOUNDARY
- CONTOURS
- REPOSITORIES
- ROTARY BOREHOLE LOCATION
- TRIAL PIT LOCATION
- BARNASTOOKA TRIAL PIT LOCATION (SEPERATE CONTRACT)

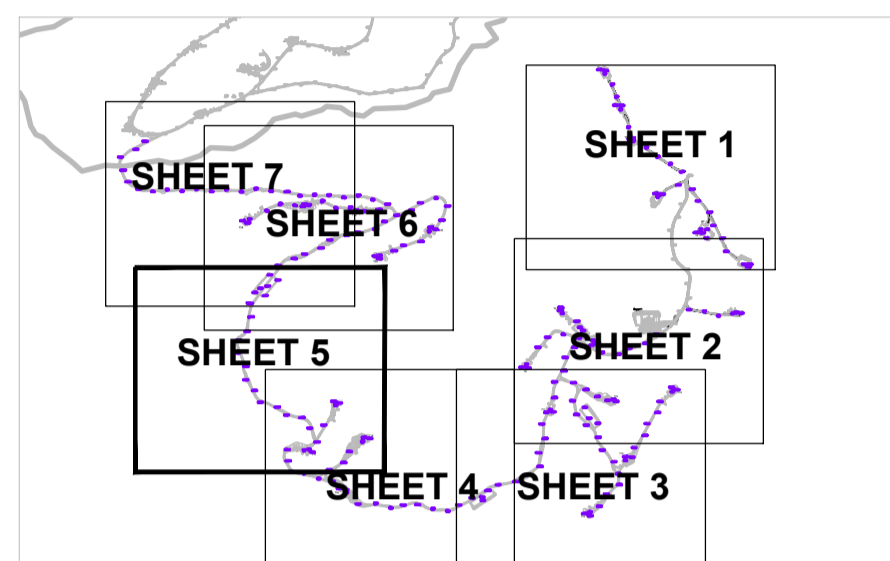

KEY PLAN

Ordnance Survey Licence No. EN 0023715-19
Copyright Ordnance Survey Ireland/Government of Ireland

I.D.	Eastng_JTM	Northing_JTM	TP152	507025	568829	TPT11	508799	569252
TP64	509224	571490	TP153	506985	568905	TPT12	509205	569321
TP65	509253	571405	TP154	507002	568982	TPT13	509637	569385
TP66	509335	571196	TP155	507185	569035	TPT14	509316	569813
TP67	509459	571056	TP156	507253	569151	TPT15	509072	568548
TP68	509536	570992	TP157	507156	569130	TPT16	507397	568681
TP69	509623	570943	TP158	507082	569203	TPT17	507106	568974
TP70	509713	570895	TP159	506997	569220	TPT18	507508	569033
TP71	509671	570803	TP160	506911	569275	TPT19	507323	569284
TP73	509766	570774	TP161	506817	569308	TPT20	507627	570311
TP74	509823	570692	TP162	506755	569389	TPT21	507967	570480
TP75	509886	570614	TP163	506716	569461	TPT22	507519	570617
TP76	509929	570524	TP164	506666	569554	TPT23	507140	570660
TP77	509975	570435	TP165	506660	569647	TPT24	506731	570564
TP78	510018	570346	TP166	506646	569735	TPB1	509867	570495
TP78	509762	569945	TP167	506705	569795	TPB2	509047	569273
TP89	509859	569929	TP168	506730	569895	TPB3	509134	569164
TP90	509955	569907	TP169	506750	569989	TPB4	509344	569633
TP94	509538	569776	TP170	506845	570106	TPB5	506760	570063
TP95	509446	569714	TP171	506940	570247	TPB6	506831	570041
TP96	509353	569680	TP172	507028	570296	TPB7	506864	570184
TP97	509261	569639	TP173	507122	570327	TPB8	506918	570149
TP98	509158	569647	TP174	507213	570369	RC01A	509149	571504
TP99	509034	569801	TP175	507295	570424	RC01B	509168	571588
TP100	508972	569865	TP176	507390	570458	RC02A	509259	571350
TP101	509066	569886	TP177	507489	570476	RC02B	509279	571349
TP102	508983	569750	TP178	507586	570499	RC03A	509336	571115
TP103	508886	569779	TP179	507668	570551	RC03B	509353	571127
TP104	508793	569755	TP180	507733	570594	RC04A	509536	570743
TP105	508726	569686	TP181	507835	570628	RC04B	509558	570739
TP106	508955	569686	TP182	507917	570679	RC05A	509813	570474
TP107	508913	569615	TP183	508013	570716	RC05B	509834	570472
TP108	508883	569525	TP184	508083	570657	RC06A	510149	570238
TP109	508948	569443	TP185	508042	570561	RC06B	510160	570256
TP110	509035	569395	TP186	507899	570414	RC07A	510077	569921
TP111	509113	569347	TP187	507800	570387	RC07B	510098	569921
TP112	508964	569318	TP188	507715	570350	RC08A	508860	569959
TP113	508991	569223	TP189	507608	570633	RC08B	508856	569938
TP114	509058	569151	TP190	507422	570642	RC09A	508615	569549
TP115	509118	569067	TP191	507322	570649	RC09B	508635	569544
TP116	509167	568979	TP192	507230	570686	RC10A	509113	569714
TP117	509227	568899	TP193	507040	570666	RC10B	509096	569702
TP118	509256	568816	TP194	506940	570666	RC11A	508784	569239
TP119	509263	568742	TP195	506848	570629	RC11B	508807	569241
TP120	509195	568677	TP196	507670	570671	RC12A	509223	569326
TP121	509126	568594	TP197	507579	570705	RC12B	509239	569314
TP122	509385	568995	TP198	507479	570727	RC13A	509642	569411
TP123	509438	569080	TP199	507378	570720	RC13B	509659	569393
TP124	509475	569160	TP200	507277	570728	RC14A	509326	568934
TP125	509527	569237	TP201	507178	570729	RC14B	509349	568930
TP126	509566	569313	TP202	507077	570733	RC15A	509046	568543
TP127	508839	569448	TP203	506980	570756	RC15B	509062	568527
TP128	508816	569339	TP204	506878	570765	RC16A	507383	568707
TP129	508751	569159	TP205	506774	570773	RC16B	507359	568715
TP130	508752	569058	TP206	506675	570760	RC17A	507151	568966
TP131	508731	568960	TP207	506573	570768	RC17B	507140	568979
TP132	508718	568866	TP208	506469	570762	RC18A	507547	569060
TP133	508640	568807	TP209	506367	570771	RC18B	507531	569066
TP134	508550	568762	TP210	506267	570765	RC19A	507338	569303
TP135	508450	568741	TP211	506166	570767	RC19B	507321	569314
TP136	508359	568701	TP212	506066	570761	RC20A	507612	570295
TP137	508271	568649	TP213	505978	570775	RC20B	507605	570314
TP138	508182	568601	TP214	505886	570824	RC21A	507999	570497
TP139	508091	568564	TP215	505852	570903	RC21B	507988	570511
TP140	507991	568570	TP216	505855	570994	RC22A	507492	570620
TP141	507898	568604	TP217	505940	571047	RC22B	507476	570628
TP142	507798	568601	TP218	506026	571102	RC23A	507123	570671
TP143	507701	568586	TPT1	509175	571571	RC23B	507112	570656
TP144	507598	568607	TPT2	509283	571317	RC24A	506696	570557
TP145	507488	568608	TPT3	509369	571100	RC24B	506706	570540
TP146	507312	568765	TPT4	509538	570717	RCB1	509881	570437
TP147	507206	568787	TPT5	509834	570492	RCB2	509012	569822
TP148	507291	568843	TPT6	510140	570256	RCB3	509056	569198
TP149	507368	568893	TPT7	510053	569916	RCB4	508321	568657
TP150	507430	568969	TPT8	508881	569924	RCB5	506817	570091
TP151	507107	568815	TPT9	508635	569564			
			TPT10	509091	569729			

REV.	DATE	REVISION DESCRIPTION	DRN	VER	S.S
0	11.03.15	ISSUED FOR SITE INVESTIGATION			

PURPOSE OF ISSUE - PRELIMINARY UNLESS INDICATED

TENDER CLIENT APPROVAL CONSTRUCTION AS-BUILT REVISED

Client: **ESB WIND DEVELOPMENT LTD.**

Project: **GROUSEMOUNT WIND FARM**

Contract:

Drawing Title: **SITE INVESTIGATION LOCATIONS**

Production Unit: **Civil & Environmental Engineering**

ESB International, Stephen Court, 18-21 St. Stephen's Green, Dublin 2, Ireland Tel: +353 (01) 7038000 Fax: +353 (0) 1 7038088 Email: marketing@esbi.ie Web: www.esbi.ie

DRAWN	VERIFIED	APPROVED	APPRO DATE
E.O'Shea	D.Shields	S.Shanley	11.03.2015

DRAWING NUMBER: **W78035-F105-010-D-0005**

COPYRIGHT © ESB ENGINEERING & FACILITY MANAGEMENT LIMITED. All rights reserved. No part of this work may be modified or reproduced or copied in any form or by any means, graphic, electronic or mechanical, including photocopying, recording, taping or information and retrieval system, or used for any purpose other than its designated purpose, without the written permission of ESB Engineering & Facility Management Ltd.

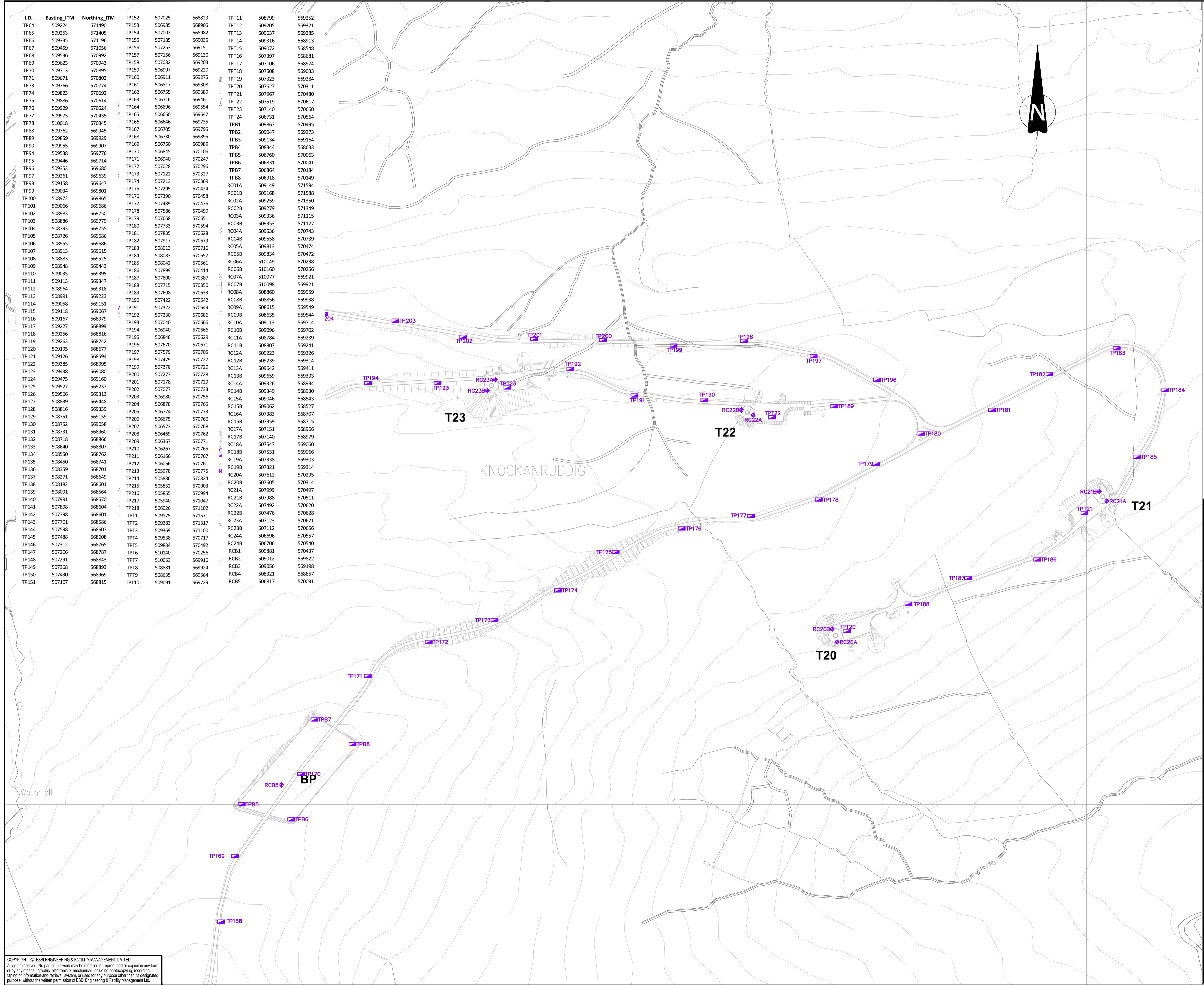

I.D.	Eastng_ITM	Northing_ITM	TP152	507025	568829	TPT11	508799	569252
TP64	509224	571490	TP153	506985	568905	TPT12	509205	569321
TP65	509253	571405	TP154	507002	568982	TPT13	509637	569385
TP66	509335	571196	TP155	507185	569035	TPT14	509316	569813
TP67	509459	571056	TP156	507253	569151	TPT15	509072	568548
TP68	509536	570992	TP157	507156	569130	TPT16	507397	568681
TP69	509623	570943	TP158	507082	569203	TPT17	507106	568974
TP70	509713	570895	TP159	506997	569220	TPT18	507508	569033
TP71	509671	570803	TP160	506911	569275	TPT19	507323	569284
TP72	509766	570774	TP161	506817	569308	TPT20	507627	570311
TP73	509823	570692	TP162	506755	569389	TPT21	507967	570480
TP74	509886	570614	TP163	506716	569461	TPT22	507519	570617
TP75	509929	570524	TP164	506696	569554	TPT23	507140	570660
TP76	509975	570435	TP165	506660	569647	TPT24	506731	570564
TP77	510018	570345	TP166	506646	569735	TPB1	509867	570495
TP78	509762	569945	TP167	506705	569795	TPB2	509047	569273
TP79	509859	569929	TP168	506730	569895	TPB3	509134	569164
TP80	509955	569907	TP169	506750	569989	TPB4	508344	568653
TP81	509538	569776	TP170	506845	570106	TPB5	506760	570063
TP82	509446	569714	TP171	506940	570247	TPB6	506831	570041
TP83	509353	569680	TP172	507028	570296	TPB7	506864	570184
TP84	509261	569639	TP173	507122	570327	TPB8	506918	570149
TP85	509158	569647	TP174	507213	570369	RC01A	509149	571594
TP86	509034	569801	TP175	507295	570424	RC01B	509168	571588
TP87	508972	569865	TP176	507390	570458	RC02A	509259	571350
TP88	509066	569886	TP177	507489	570476	RC02B	509279	571349
TP89	509102	569950	TP178	507586	570499	RC03A	509336	571115
TP90	509138	569979	TP179	507688	570551	RC03B	509353	571127
TP91	509174	569999	TP180	507733	570594	RC04A	509536	570743
TP92	509210	570023	TP181	507785	570638	RC04B	509558	570739
TP93	509246	570052	TP182	507817	570679	RC05A	509813	570474
TP94	509282	570081	TP183	507813	570716	RC05B	509834	570472
TP95	509318	570110	TP184	507808	570757	RC06A	510149	570238
TP96	509354	570139	TP185	507804	570795	RC06B	510160	570256
TP97	509390	570168	TP186	507799	570837	RC07A	510077	569921
TP98	509426	570197	TP187	507795	570879	RC07B	510098	569921
TP99	509462	570226	TP188	507791	570921	RC08A	508860	569959
TP100	509498	570255	TP189	507787	570963	RC08B	508856	569938
TP101	509534	570284	TP190	507783	571005	RC09A	508615	569549
TP102	509570	570313	TP191	507779	571047	RC09B	508635	569544
TP103	509606	570342	TP192	507775	571089	RC10A	509113	569714
TP104	509642	570371	TP193	507771	571131	RC10B	509096	569702
TP105	509678	570400	TP194	507767	571173	RC11A	508784	569239
TP106	509714	570429	TP195	507763	571215	RC11B	508807	569241
TP107	509750	570458	TP196	507759	571257	RC12A	509223	569326
TP108	509786	570487	TP197	507755	571299	RC12B	509239	569314
TP109	509822	570516	TP198	507751	571341	RC13A	509642	569411
TP110	509858	570545	TP199	507747	571383	RC13B	509659	569393
TP111	509894	570574	TP200	507743	571425	RC14A	509326	568934
TP112	509930	570603	TP201	507739	571467	RC14B	509349	568930
TP113	509966	570632	TP202	507735	571509	RC15A	509046	568543
TP114	509992	570661	TP203	507731	571551	RC15B	509062	568527
TP115	510028	570690	TP204	507727	571593	RC16A	507383	568707
TP116	510064	570719	TP205	507723	571635	RC16B	507359	568715
TP117	510100	570748	TP206	507719	571677	RC17A	507151	568966
TP118	510136	570777	TP207	507715	571719	RC17B	507140	568979
TP119	510172	570806	TP208	507711	571761	RC18A	507547	569060
TP120	510208	570835	TP209	507707	571803	RC18B	507531	569066
TP121	510244	570864	TP210	507703	571845	RC19A	507338	569303
TP122	510280	570893	TP211	507699	571887	RC19B	507321	569314
TP123	510316	570922	TP212	507695	571929	RC20A	507612	570295
TP124	510352	570951	TP213	507691	571971	RC20B	507605	570314
TP125	510388	570980	TP214	507687	572013	RC21A	507999	570497
TP126	510424	571009	TP215	507683	572055	RC21B	507988	570511
TP127	510460	571038	TP216	507679	572097	RC22A	507492	570628
TP128	510496	571067	TP217	507675	572139	RC22B	507476	570628
TP129	510532	571096	TP218	507671	572181	RC23A	507123	570671
TP130	510568	571125	TP219	507667	572223	RC23B	507112	570656
TP131	510604	571154	TP220	507663	572265	RC24A	506696	570557
TP132	510640	571183	TP221	507659	572307	RC24B	506706	570540
TP133	510676	571212	TP222	507655	572349	RCB1	509881	570437
TP134	510712	571241	TP223	507651	572391	RCB2	509012	569822
TP135	510748	571270	TP224	507647	572433	RCB3	509056	569198
TP136	510784	571299	TP225	507643	572475	RCB4	508321	568657
TP137	510820	571328	TP226	507639	572517	RCB5	506817	570091
TP138	510856	571357	TP227	507635	572559			
TP139	510892	571386	TP228	507631	572601			
TP140	510928	571415	TP229	507627	572643			
TP141	510964	571444	TP230	507623	572685			
TP142	511000	571473						
TP143	511036	571502						
TP144	511072	571531						
TP145	511108	571560						
TP146	511144	571589						
TP147	511180	571618						
TP148	511216	571647						
TP149	511252	571676						
TP150	511288	571705						
TP151	511324	571734						

LEGEND:

- WIND FARM ACCESS TRACK
- TURBINE LOCATION
- SITE BOUNDARY
- CONTOURS
- REPOSITORIES
- ROTARY BOREHOLE LOCATION
- TRIAL PIT LOCATION
- BARNASTOOKA TRIAL PIT LOCATION (SEPERATE CONTRACT)

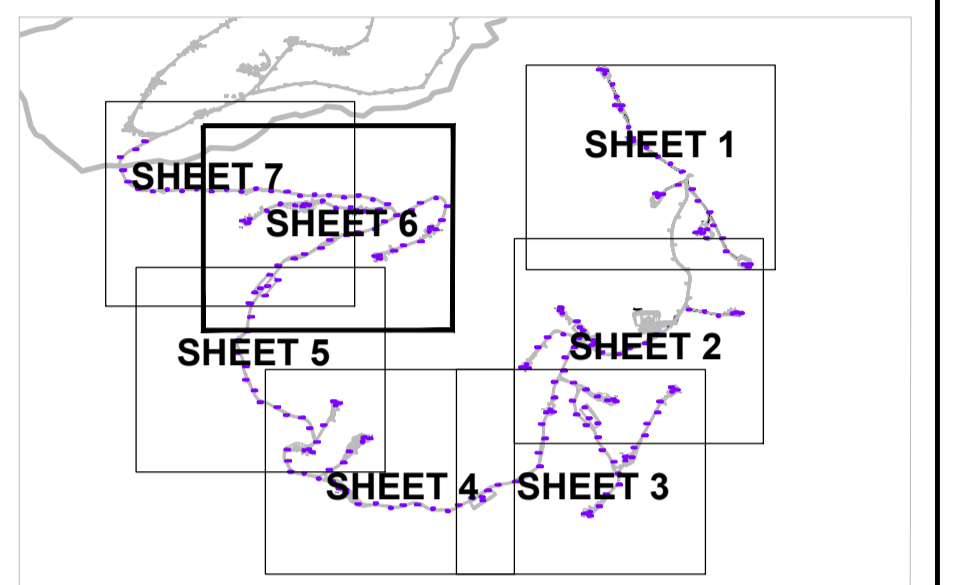

KEY PLAN

Ordnance Survey Licence No. EN 0023715-19
Copyright Ordnance Survey Ireland/Government of Ireland

REV.	DATE	REVISION DESCRIPTION	DRN	VER	APP
0	11.03.15	ISSUED FOR SITE INVESTIGATION			E.O.S. D.S. S.S.

PURPOSE OF ISSUE - PRELIMINARY UNLESS INDICATED

TENDER CLIENT APPROVAL CONSTRUCTION AS-BUILT REVISED

Client: **ESB WIND DEVELOPMENT LTD.**

Project: **GROUSEMOUNT WIND FARM**

Contract:

Drawing Title: **SITE INVESTIGATION LOCATIONS**

Production Unit: **Civil & Environmental Engineering**

ESB International, Stephen Court, 18-21 St. Stephen's Green, Dublin 2, Ireland Tel: +353 (01) 7038000 Fax: +353 (0) 1 7038088
Email: marketing@esbi.ie Web: www.esbi.ie
ESB International is a trading name of ESBI Engineering and Facility Management Limited
Registered Office: as above Registered in Ireland/No. 155249

DRAWN	VERIFIED	APPROVED	APPRO DATE
E.O'Shea	D.Shields	S.Shanley	11.03.2015

CLIENT REF: 6/7 No. of Sites: A1 SIZE: REV: 1 SCALE: 1:2,500

DRAWING NUMBER: **W78035-F105-010-D-0005**

COPYRIGHT © ESBI ENGINEERING & FACILITY MANAGEMENT LIMITED.
All rights reserved. No part of this work may be modified or reproduced or copied in any form or by any means, graphic, electronic or mechanical, including photocopying, recording, taping or information and retrieval system, or used for any purpose other than its designated purpose, without the written permission of ESBI Engineering & Facility Management Ltd.

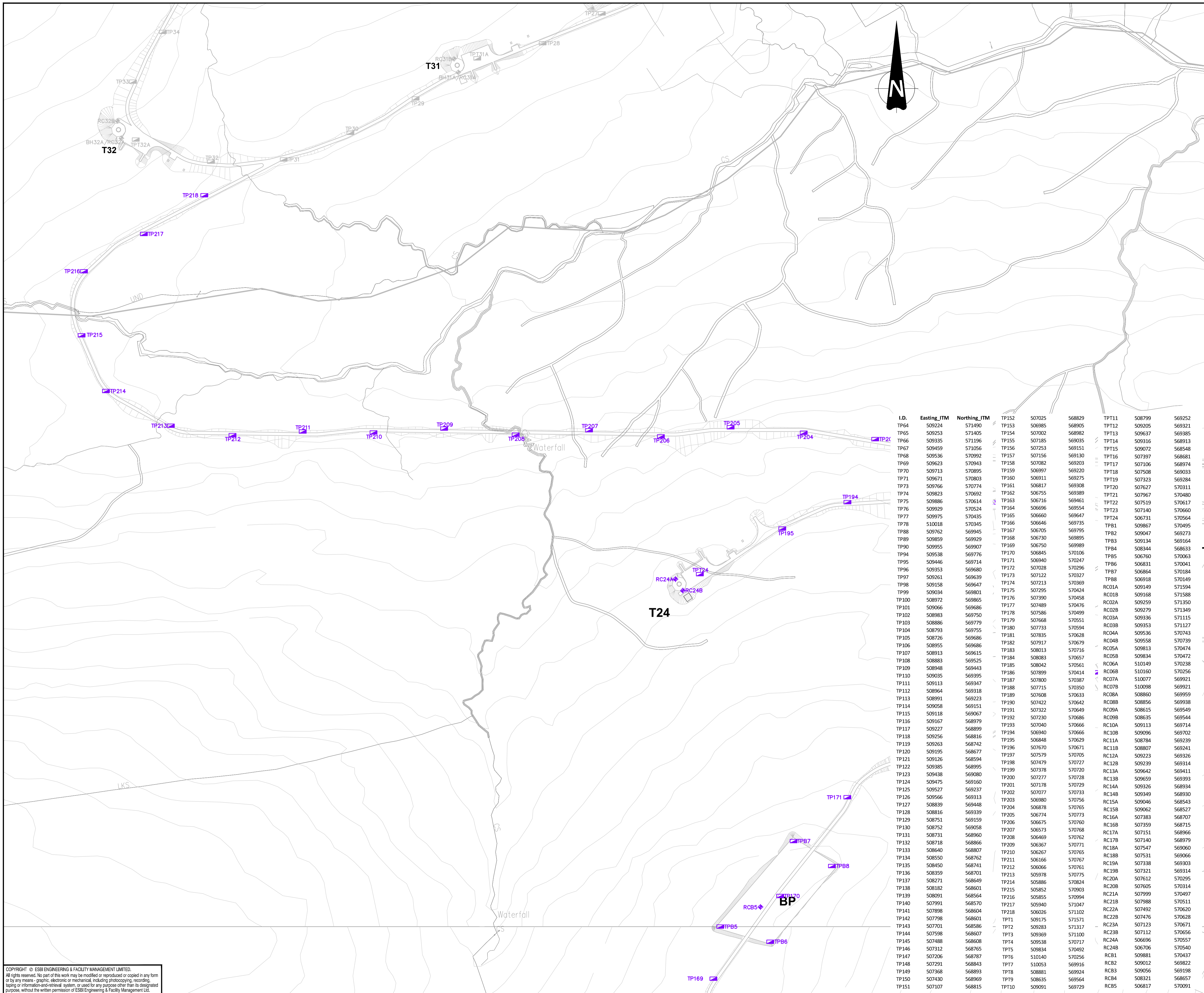

LEGEND:

- WIND FARM ACCESS TRACK
- TURBINE LOCATION
- SITE BOUNDARY
- CONTOURS
- REPOSITORIES
- ROTARY BOREHOLE LOCATION
- TRIAL PIT LOCATION
- BARNASTOOKA TRIAL PIT LOCATION (SEPERATE CONTRACT)

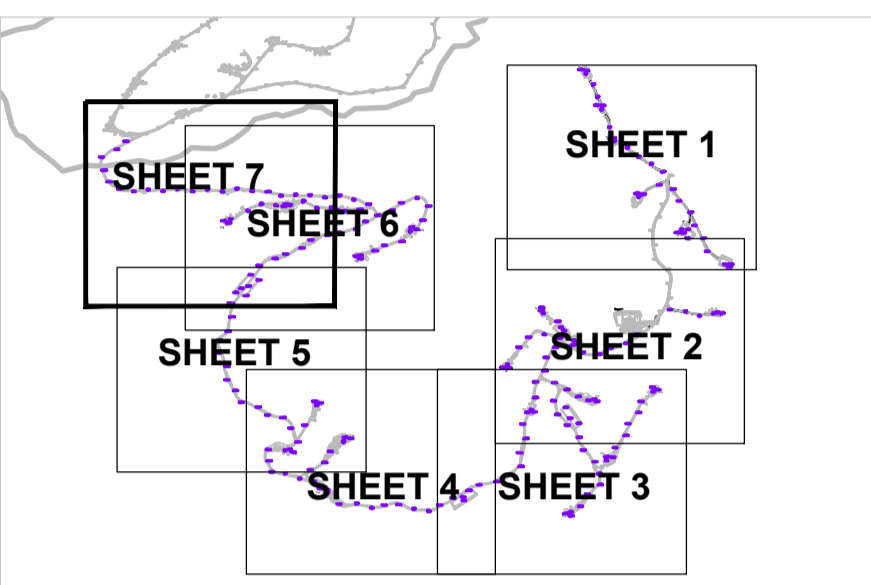

KEY PLAN
 Ordnance Survey Licence No. EN 0023715-19
 Copyright Ordnance Survey Ireland/Government of Ireland

I.D.	Easting_ITM	Northing_ITM	TP152	507025	568829	TPT11	508799	569252
TP64	509224	571490	TP153	506985	568905	TPT12	509205	569321
TP65	509253	571405	TP154	507002	568982	TPT13	509637	569385
TP66	509335	571196	TP155	507185	569035	TPT14	509316	568913
TP67	509459	571056	TP156	507253	569151	TPT15	509072	568548
TP68	509536	570992	TP157	507156	569130	TPT16	507397	568681
TP69	509623	570943	TP158	507082	569203	TPT17	507106	568974
TP70	509713	570895	TP159	506997	569220	TPT18	507508	569033
TP71	509671	570803	TP160	506911	569275	TPT19	507323	569284
TP73	509766	570774	TP161	506817	569308	TPT20	507627	570311
TP74	509823	570692	TP162	506755	569389	TPT21	507967	570480
TP75	509886	570614	TP163	506716	569461	TPT22	507519	570617
TP76	509929	570524	TP164	506696	569554	TPT23	507140	570660
TP77	509975	570435	TP165	506660	569647	TPT24	506731	570564
TP78	510018	570345	TP166	506646	569735	TP81	509867	570495
TP78	509762	569945	TP167	506705	569795	TP82	509047	569273
TP89	509859	569929	TP168	506730	569895	TP83	509134	569164
TP90	509955	569907	TP169	506750	569989	TP84	508344	568633
TP94	509538	569776	TP170	506845	570106	TP85	506760	570063
TP95	509446	569714	TP171	506940	570247	TP86	506831	570041
TP96	509353	569680	TP172	507028	570296	TP87	506864	570184
TP97	509261	569639	TP173	507122	570327	TP88	506918	570149
TP98	509158	569647	TP174	507213	570369	RC01A	509149	571594
TP99	509034	569801	TP175	507295	570424	RC01B	509168	571588
TP100	508972	569865	TP176	507390	570458	RC02A	509259	571350
TP101	509066	569686	TP177	507489	570476	RC02B	509279	571349
TP102	508983	569750	TP178	507586	570499	RC03A	509336	571115
TP103	508886	569779	TP179	507668	570551	RC03B	509353	571127
TP104	508793	569755	TP180	507733	570594	RC04A	509536	570743
TP105	508726	569686	TP181	507835	570628	RC04B	509558	570739
TP106	508655	569686	TP182	507917	570679	RC05A	509813	570474
TP107	508613	569615	TP183	508013	570716	RC05B	509834	570472
TP108	508583	569525	TP184	508083	570757	RC06A	510149	570238
TP109	508498	569443	TP185	508042	570761	RC06B	510160	570256
TP110	509035	569395	TP186	507899	570414	RC07A	510077	569921
TP111	509113	569347	TP187	507800	570387	RC07B	510098	569921
TP112	508964	569318	TP188	507715	570350	RC08A	508860	569959
TP113	508991	569223	TP189	507608	570333	RC08B	508856	569938
TP114	509058	569151	TP190	507422	570264	RC09A	508615	569549
TP115	509118	569067	TP191	507322	570249	RC09B	508635	569544
TP116	509167	568979	TP192	507230	570266	RC10A	509113	569714
TP117	509227	568899	TP193	507040	570266	RC10B	509096	569702
TP118	509256	568816	TP194	506940	570266	RC11A	508784	569239
TP119	509263	568742	TP195	506848	570269	RC11B	508807	569241
TP120	509195	568677	TP196	506770	570271	RC12A	509223	569326
TP121	509126	568594	TP197	506759	570275	RC12B	509239	569314
TP122	509385	568995	TP198	507479	570727	RC13A	509642	569411
TP123	509438	569080	TP199	507378	570720	RC13B	509659	569393
TP124	509475	569160	TP200	507277	570728	RC14A	509326	568934
TP125	509527	569237	TP201	507178	570729	RC14B	509349	568930
TP126	509566	569313	TP202	507077	570733	RC15A	509046	568543
TP127	508839	569448	TP203	506980	570756	RC15B	509062	568527
TP128	508816	569339	TP204	506878	570765	RC16A	507383	568705
TP129	508751	569159	TP205	506774	570773	RC16B	507359	568715
TP130	508752	569058	TP206	506675	570760	RC17A	507151	568966
TP131	508731	568960	TP207	506573	570768	RC17B	507140	568979
TP132	508718	568866	TP208	506469	570762	RC18A	507547	569060
TP133	508640	568807	TP209	506367	570771	RC18B	507531	569066
TP134	508550	568762	TP210	506267	570765	RC19A	507338	569033
TP135	508450	568741	TP211	506166	570767	RC19B	507321	569314
TP136	508359	568701	TP212	506066	570761	RC20A	507612	570295
TP137	508271	568649	TP213	505978	570775	RC20B	507605	570314
TP138	508182	568601	TP214	505886	570824	RC21A	507999	570497
TP139	508091	568564	TP215	505852	570903	RC21B	507988	570511
TP140	507991	568570	TP216	505855	570994	RC22A	507492	570620
TP141	507988	568694	TP217	505940	571047	RC22B	507476	570628
TP142	507988	568801	TP218	506026	571102	RC23A	507123	570671
TP143	507701	568586	TP219	505915	571571	RC23B	507112	570656
TP144	507598	568607	TP220	505823	571317	RC24A	506696	570540
TP145	507488	568608	TP221	505959	571100	RC24B	506706	570437
TP146	507312	568765	TP222	505938	570924	RC24C	509056	569198
TP147	507206	568787	TP223	505834	570717	RC24D	509012	569222
TP148	507291	568843	TP224	505738	570502	TP8	509056	569198
TP149	507368	568893	TP225	505638	570294	TP9	509056	569198
TP150	507430	568969	TP226	505538	570087	TP10	509056	569198
TP151	507107	568815	TP227	505438	569881	TP11	509056	569198

COPYRIGHT © ESB ENGINEERING & FACILITY MANAGEMENT LIMITED.
 All rights reserved. No part of this work may be modified or reproduced or copied in any form or by any means - graphic, electronic or mechanical, including photocopying, recording, taping or information and retrieval system, or used for any purpose other than its designated purpose, without the written permission of ESB Engineering & Facility Management Ltd.

REV.	DATE	REVISION DESCRIPTION	DRN	VER	APP
0	11.03.15	ISSUED FOR SITE INVESTIGATION			

PURPOSE OF ISSUE - PRELIMINARY UNLESS INDICATED
 CLIENT APPROVAL CONSTRUCTION AS-BUILT REVISED

Client: **ESB WIND DEVELOPMENT LTD.**

Project: **GROUSEMOUNT WIND FARM**

Contract: [Blank]

Drawing Title: **SITE INVESTIGATION LOCATIONS**

Production Unit: **Civil & Environmental Engineering**

ESB International, Stephen Court, 18-21 St. Stephen's Green, Dublin 2, Ireland Tel: +353 (0)1 7038000 Fax: +353 (0)1 7038088
 Email: marketing@esbi.ie Web: www.esbi.ie
 ESB International is a trading name of ESB Engineering and Facility Management Limited
 Registered Office: as above Registered in Ireland/No. 155249

DRAWN	VERIFIED	APPROVED	APPRO DATE
E.O'Shea	D.Shiels	S.Shanley	11.03.2015

DRAWING NUMBER: **W78035-F105-010-D-0005**

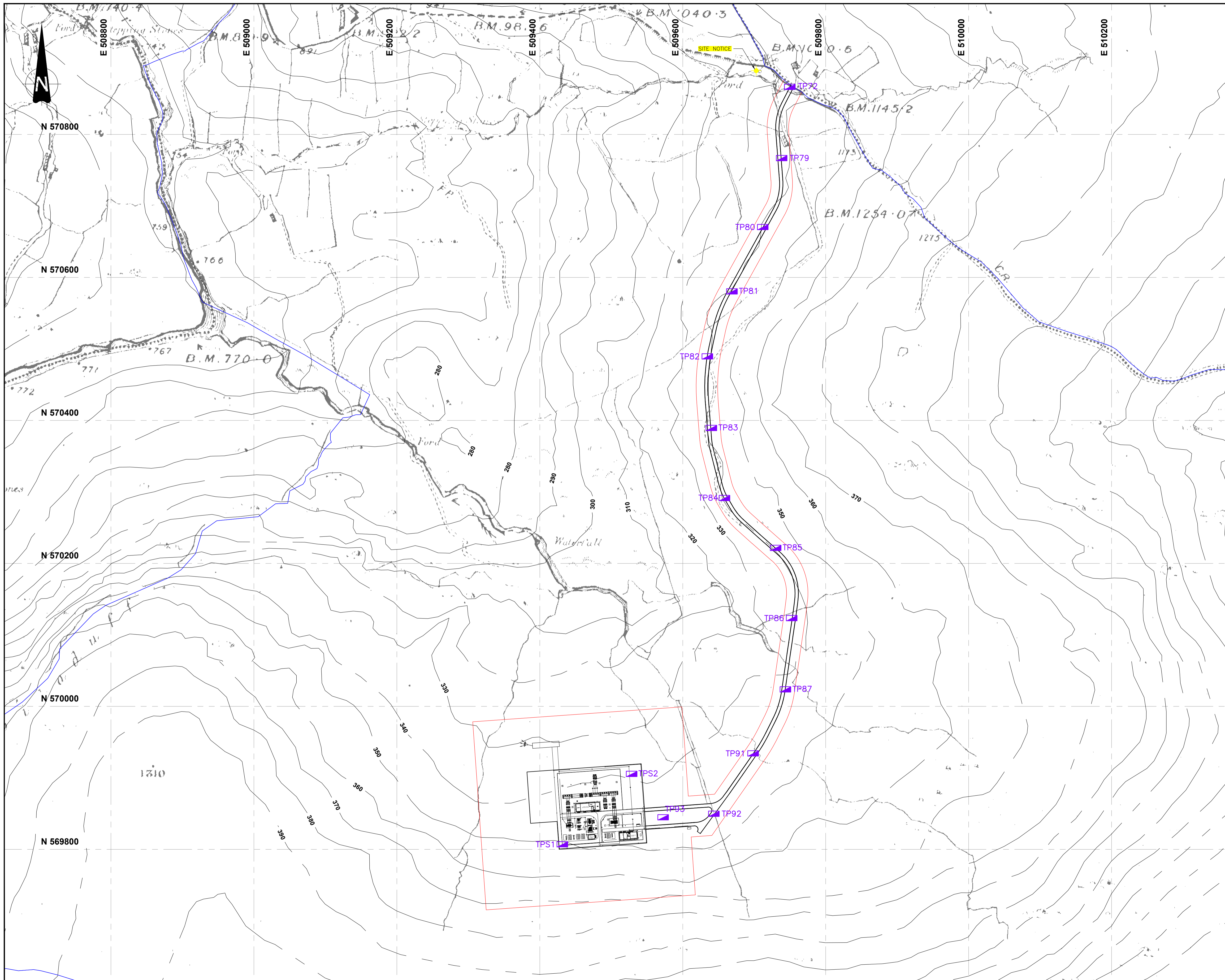

Legend:

- Site Boundary
- Site Ownership Boundary
- Proposed Track Layout
- TP8 Trial Pit Locations

Trial_Pit	Easting_ITM	Northing_ITM
TP72	509750	570667
TP79	509738	570767
TP80	509712	570670
TP81	509669	570580
TP82	509634	570490
TP83	509640	570389
TP84	509658	570291
TP85	509730	570222
TP86	509752	570123
TP87	509744	570024
TP91	509698	569934
TP92	509644	569850
TP93	509573	569845
TP51	509432	569807
TP52	509529	569906

Ordnance Survey Ireland Licence No. EN 0023715-19
 Copyright Ordnance Survey Ireland Government of Ireland

The following 6 inch maps are shown in this drawing:
 Kerry - Sheet 95 & Cork - Sheet 68

REV.	DATE	REVISION DESCRIPTION	DRN	PRO	VER	APP
1	01.04.15	ISSUED FOR PLANNING		LMcM	DS	SS RL
0	20.02.15	ISSUED FOR PLANNING		SB	KS	SS RL

PURPOSE OF ISSUE - PRELIMINARY UNLESS INDICATED

TENDER CLIENT APPROVAL CONSTRUCTION AS-BUILT REVISED

Client: **ESB WIND DEVELOPMENT LTD.**

Project: **GROUSEMOUNT WIND FARM**

Contract:

Drawing Title: **COOMATAGGART 110 kV STATION AND GROUSEMOUNT IPP SUBSTATION SITE INVESTIGATION LOCATIONS**

Production Unit: **WIND DEVELOPMENT**

ESB Wind Development Ltd., Stephen Court, 18-21 St. Stephen's Green, Dublin 2, Ireland Tel: +353 (01) 703800
 Web: www.esb.ie
 Registered Office: as above Registered in Ireland No. 471139

DRAWN	PRODUCED	VERIFIED	APPROVED	APPRO DATE
E.O'Shea	C.Fearn	G.Kelly	S. Shanley	26.05.2015

CLIENT REF: No. of Sheets: 1, SIZE: A1, REV: 0, SCALE: 1:2500

DRAWING NUMBER: **QR320171-P03-0012**

COPYRIGHT © ESB
 All rights reserved. No part of this work may be modified or reproduced or copied in any form or by any means, graphic, electronic or mechanical, including photocopying, recording, taping or information-and-retrieval system, or used for any purpose other than its designated purpose, without the written permission of the ESB.

N 569600

Trial Pit	Easting (TM)	Northing (TM)	Trial Pit	Easting (TM)	Northing (TM)
TP1	507882	572125	TP145	507488	568008
TP2	508881	572427	TP146	507223	568765
TP3	508824	572348	TP147	507206	568787
TP4	509400	572556	TP148	507291	568841
TP5	508420	572171	TP149	507468	568811
TP6	508170	572291	TP150	507430	568809
TP7	508206	572028	TP151	507207	568815
TP8	508206	571974	TP152	507205	568820
TP9	508230	572000	TP153	507085	568805
TP10	508445	571813	TP154	507002	568807
TP11	508096	571724	TP155	507185	568805
TP12	508203	571443	TP156	507251	569151
TP13	507967	571559	TP157	507165	569151
TP14	507907	571474	TP158	507082	569203
TP15	507807	571463	TP159	506997	569220
TP16	507704	571443	TP160	506941	569274
TP17	507594	571433	TP161	506817	569308
TP18	507485	571438	TP162	506725	569389
TP19	507385	571470	TP163	506716	569461
TP20	507280	571485	TP164	506606	569554
TP21	507181	571504	TP165	506503	569647
TP22	507082	571486	TP166	506406	569755
TP23	506979	571484	TP167	506305	569875
TP24	506881	571458	TP168	506200	569989
TP25	506782	571442	TP169	506104	570106
TP26	506684	571397	TP170	506008	570224
TP27	506591	571361	TP171	505913	570347
TP28	506507	571319	TP172	505828	570466
TP29	506426	571280	TP173	505732	570587
TP30	506334	571191	TP174	505633	570709
TP31	506239	571153	TP175	505529	570824
TP32	506146	571100	TP176	505422	570945
TP33	506052	571064	TP177	505312	571061
TP34	505967	571035	TP178	505208	571174
TP35	505881	571011	TP179	505101	571284
TP36	505822	571571	TP180	505000	571394
TP37	505734	571629	TP181	504904	571504
TP38	505641	571686	TP182	504811	571616
TP39	505549	571817	TP183	504721	571726
TP40	505460	571896	TP184	504634	571837
TP41	505382	571982	TP185	504550	571944
TP42	505314	571534	TP186	504469	572054
TP43	505258	571080	TP187	504391	572167
TP44	505204	571676	TP188	504315	572281
TP45	505156	571730	TP189	504242	572395
TP46	505113	571765	TP190	504172	572510
TP47	505073	571753	TP191	504105	572626
TP48	505036	571751	TP192	504041	572742
TP49	505002	571790	TP193	503980	572859
TP50	504969	571886	TP194	503922	572977
TP51	504938	571960	TP195	503867	573095
TP52	504908	572031	TP196	503814	573214
TP53	504879	572175	TP197	503764	573334
TP54	504842	572241	TP198	503717	573454
TP55	504800	572306	TP199	503673	573574
TP56	504757	572156	TP200	503631	573694
TP57	504710	572125	TP201	503591	573814
TP58	504664	572186	TP202	503552	573934
TP59	504619	572419	TP203	503515	574054
TP60	504573	572289	TP204	503480	574174
TP61	504527	572369	TP205	503446	574294
TP62	504481	572308	TP206	503414	574414
TP63	504435	572388	TP207	503383	574534
TP64	504389	572468	TP208	503353	574654
TP65	504343	571490	TP209	503324	574774
TP66	504297	571405	TP210	503295	574894
TP67	504251	571056	TP211	503267	575014
TP68	504205	570992	TP212	503240	575134
TP69	504159	570928	TP213	503213	575254
TP70	504113	570865	TP214	503187	575374
TP71	504067	570801	TP215	503161	575494
TP72	504021	570738	TP216	503136	575614
TP73	503975	570674	TP217	503111	575734
TP74	503929	570610	TP218	503086	575854
TP75	503883	570546	TP219	503061	575974
TP76	503837	570482	TP220	503036	576094
TP77	503791	570418	TP221	503011	576214
TP78	503745	570354	TP222	502986	576334
TP79	503699	570290	TP223	502961	576454
TP80	503653	570226	TP224	502936	576574
TP81	503607	570162	TP225	502911	576694
TP82	503561	570098	TP226	502886	576814
TP83	503515	570034	TP227	502861	576934
TP84	503469	570000	TP228	502836	577054
TP85	503423	570000	TP229	502811	577174
TP86	503377	570000	TP230	502786	577294
TP87	503331	570000	TP231	502761	577414
TP88	503285	570000	TP232	502736	577534
TP89	503239	570000	TP233	502711	577654
TP90	503193	570000	TP234	502686	577774
TP91	503147	570000	TP235	502661	577894
TP92	503101	570000	TP236	502636	578014
TP93	503055	570000	TP237	502611	578134
TP94	503009	570000	TP238	502586	578254
TP95	502963	570000	TP239	502561	578374
TP96	502917	570000	TP240	502536	578494
TP97	502871	570000	TP241	502511	578614
TP98	502825	570000	TP242	502486	578734
TP99	502779	570000	TP243	502461	578854
TP100	502733	570000	TP244	502436	578974
TP101	502687	570000	TP245	502411	579094
TP102	502641	570000	TP246	502386	579214
TP103	502595	570000	TP247	502361	579334
TP104	502549	570000	TP248	502336	579454
TP105	502503	570000	TP249	502311	579574
TP106	502457	570000	TP250	502286	579694
TP107	502411	570000	TP251	502261	579814
TP108	502365	570000	TP252	502236	579934
TP109	502319	570000	TP253	502211	580054
TP110	502273	570000	TP254	502186	580174
TP111	502227	570000	TP255	502161	580294
TP112	502181	570000	TP256	502136	580414
TP113	502135	570000	TP257	502111	580534
TP114	502089	570000	TP258	502086	580654
TP115	502043	570000	TP259	502061	580774
TP116	501997	570000	TP260	502036	580894
TP117	501951	570000	TP261	502011	581014
TP118	501905	570000	TP262	501986	581134
TP119	501859	570000	TP263	501961	581254
TP120	501813	570000	TP264	501936	581374
TP121	501767	570000	TP265	501911	581494
TP122	501721	570000	TP266	501886	581614
TP123	501675	570000	TP267	501861	581734
TP124	501629	570000	TP268	501836	581854
TP125	501583	570000	TP269	501811	581974
TP126	501537	570000	TP270	501786	582094
TP127	501491	570000	TP271	501761	582214
TP128	501445	570000	TP272	501736	582334
TP129	501399	570000	TP273	501711	582454
TP130	501353	570000	TP274	501686	582574
TP131	501307	570000	TP275	501661	582694
TP132	501261	570000	TP276	501636	582814
TP133	501215	570000	TP277	501611	582934
TP134	501169	570000	TP278	501586	583054
TP135	501123	570000	TP279	501561	583174
TP136	501077	570000	TP280	501536	583294
TP137	501031	570000	TP281	501511	583414
TP138	500985	570000	TP282	501486	583534
TP139	500939	570000	TP283	501461	583654
TP140	500893	570000	TP284	501436	583774
TP141	500847	570000	TP285	501411	583894
TP142	500801	570000	TP286	501386	584014
TP143	500755	570000	TP287	501361	584134
TP144	500709	570000	TP288	501336	584254

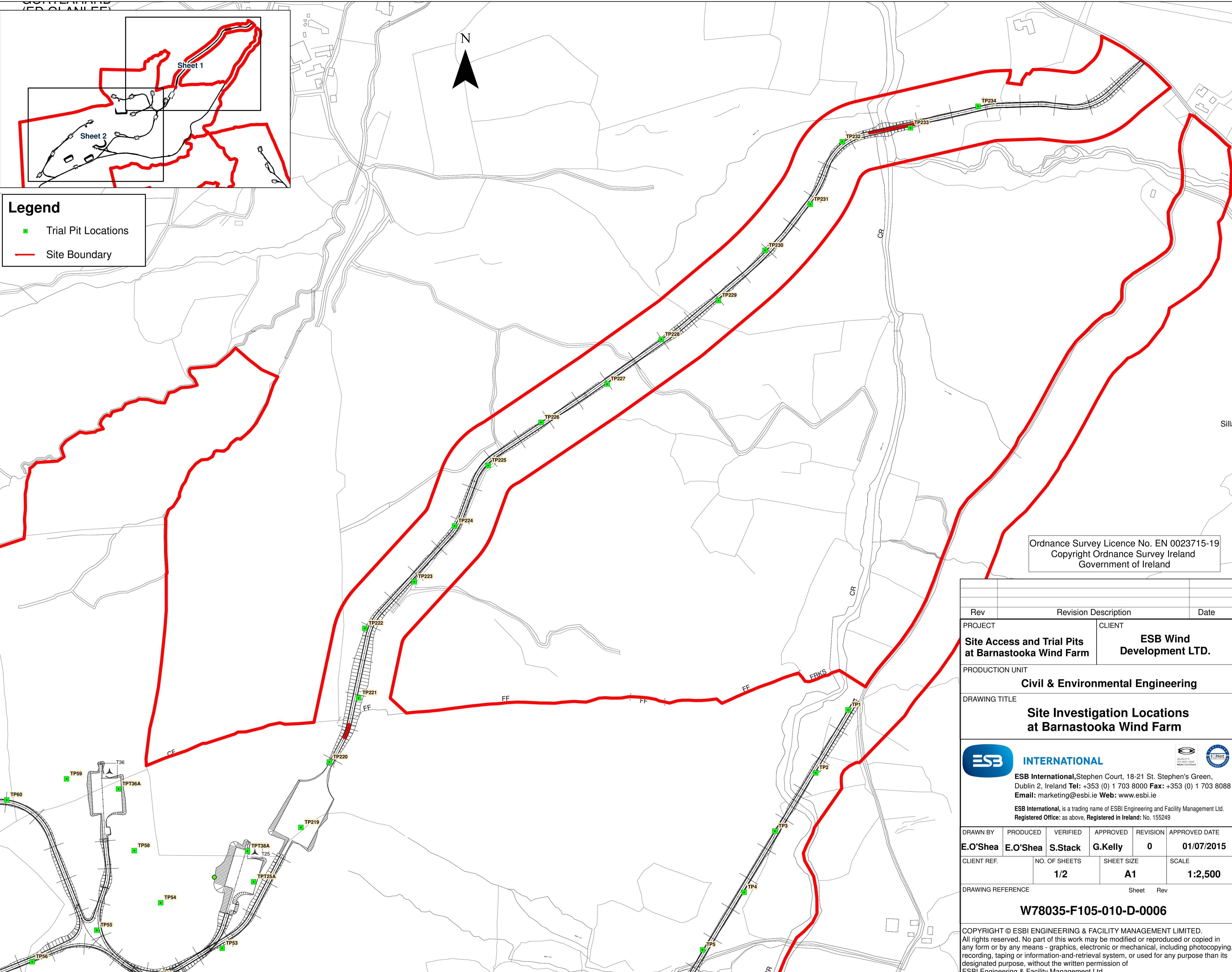

Legend

- Trial Pit Locations
- Site Boundary

Ordnance Survey Licence No. EN 0023715-19
 Copyright Ordnance Survey Ireland
 Government of Ireland

Rev	Revision Description	Date

PROJECT	CLIENT				
Site Access and Trial Pits at Barnastooka Wind Farm	ESB Wind Development LTD.				
PRODUCTION UNIT	Civil & Environmental Engineering				
DRAWING TITLE	Site Investigation Locations at Barnastooka Wind Farm				
ESB International, Stephen Court, 18-21 St. Stephen's Green, Dublin 2, Ireland Tel: +353 (0) 1 703 8000 Fax: +353 (0) 1 703 8088 Email: marketing@esbi.ie Web: www.esbi.ie ESB International, is a trading name of ESBI Engineering and Facility Management Ltd. Registered Office: as above, Registered in Ireland: No. 155249					
DRAWN BY	PRODUCED	VERIFIED	APPROVED	REVISION	APPROVED DATE
E.O'Shea	E.O'Shea	S.Stack	G.Kelly	0	01/07/2015
CLIENT REF.	NO. OF SHEETS	SHEET SIZE	SCALE		
	1/2	A1	1:2,500		
DRAWING REFERENCE		Sheet Rev			
W78035-F105-010-D-0006					
COPYRIGHT © ESBI ENGINEERING & FACILITY MANAGEMENT LIMITED. All rights reserved. No part of this work may be modified or reproduced or copied in any form or by any means - graphics, electronic or mechanical, including photocopying, recording, taping or information-and-retrieval system, or used for any purpose than its designated purpose, without the written permission of ESBI Engineering & Facility Management Ltd.					

Trial Pit	Easting_UTM	Northing_UTM	Trial Pit	Easting_UTM	Northing_UTM
TP1	50820	57228	TP145	50788	56906
TP2	50823	57237	TP146	50792	56915
TP3	50824	57244	TP147	50794	56923
TP4	50830	57256	TP148	50795	56931
TP5	50830	57273	TP149	50797	56939
TP6	50830	57289	TP150	50799	56947
TP7	50836	57300	TP151	50800	56955
TP8	50836	57317	TP152	50802	56963
TP9	50838	57328	TP153	50803	56971
TP10	50845	57333	TP154	50805	56979
TP11	50856	57374	TP155	50807	56987
TP12	50828	57343	TP156	50809	56995
TP13	50767	57359	TP157	50810	57003
TP14	50767	57414	TP158	50811	57011
TP15	50767	57463	TP159	50812	57019
TP16	50774	57443	TP160	50813	57027
TP17	50794	57443	TP161	50814	57035
TP18	50786	57436	TP162	50815	57043
TP19	50785	57470	TP163	50816	57051
TP20	50780	57485	TP164	50817	57059
TP21	50782	57505	TP165	50818	57067
TP22	50782	57486	TP166	50819	57075
TP23	50799	57486	TP167	50820	57083
TP24	50683	57458	TP168	50821	57091
TP25	50692	57442	TP169	50822	57099
TP26	50684	57389	TP170	50823	57107
TP27	50691	57361	TP171	50824	57115
TP28	50667	57326	TP172	50825	57123
TP29	50636	57340	TP173	50826	57131
TP30	50634	57391	TP174	50827	57139
TP31	50638	57393	TP175	50828	57147
TP32	50636	57359	TP176	50829	57155
TP33	50652	57324	TP177	50830	57163
TP34	50667	57335	TP178	50831	57171
TP35	50661	57341	TP179	50832	57179
TP36	50622	57324	TP180	50833	57187
TP37	50624	57269	TP181	50834	57195
TP38	50642	57269	TP182	50835	57203
TP39	50643	57187	TP183	50836	57211
TP40	50640	57190	TP184	50837	57219
TP41	50652	57192	TP185	50838	57227
TP42	50628	57134	TP186	50839	57235
TP43	50662	57165	TP187	50840	57243
TP44	50641	57176	TP188	50841	57251
TP45	50696	57216	TP189	50842	57259
TP46	50735	57195	TP190	50843	57267
TP47	50723	57175	TP191	50844	57275
TP48	50726	57175	TP192	50845	57283
TP49	50720	57199	TP193	50846	57291
TP50	50769	57186	TP194	50847	57299
TP51	50745	57180	TP195	50848	57307
TP52	50736	57180	TP196	50849	57315
TP53	50730	57215	TP197	50850	57323
TP54	50742	57241	TP198	50851	57331
TP55	50760	57251	TP199	50852	57339
TP56	50767	57256	TP200	50853	57347
TP57	50760	57229	TP201	50854	57355
TP58	50704	57236	TP202	50855	57363
TP59	50706	57249	TP203	50856	57371
TP60	50709	57289	TP204	50857	57379
TP61	50711	57289	TP205	50858	57387
TP62	50711	57309	TP206	50859	57395
TP63	50711	57329	TP207	50860	57403
TP64	50711	57349	TP208	50861	57411
TP65	50711	57369	TP209	50862	57419
TP66	50711	57389	TP210	50863	57427
TP67	50711	57409	TP211	50864	57435
TP68	50711	57429	TP212	50865	57443
TP69	50711	57449	TP213	50866	57451
TP70	50711	57469	TP214	50867	57459
TP71	50711	57489	TP215	50868	57467
TP72	50711	57509	TP216	50869	57475
TP73	50711	57529	TP217	50870	57483
TP74	50711	57549	TP218	50871	57491
TP75	50711	57569	TP219	50872	57499
TP76	50711	57589	TP220	50873	57507
TP77	50711	57609	TP221	50874	57515
TP78	50711	57629	TP222	50875	57523
TP79	50711	57649	TP223	50876	57531
TP80	50711	57669	TP224	50877	57539
TP81	50711	57689	TP225	50878	57547
TP82	50711	57709	TP226	50879	57555
TP83	50711	57729	TP227	50880	57563
TP84	50711	57749	TP228	50881	57571
TP85	50711	57769	TP229	50882	57579
TP86	50711	57789	TP230	50883	57587
TP87	50711	57809	TP231	50884	57595
TP88	50711	57829	TP232	50885	57603
TP89	50711	57849	TP233	50886	57611
TP90	50711	57869	TP234	50887	57619
TP91	50711	57889	TP235	50888	57627
TP92	50711	57909	TP236	50889	57635
TP93	50711	57929	TP237	50890	57643
TP94	50711	57949	TP238	50891	57651
TP95	50711	57969	TP239	50892	57659
TP96	50711	57989	TP240	50893	57667
TP97	50711	58009	TP241	50894	57675
TP98	50711	58029	TP242	50895	57683
TP99	50711	58049	TP243	50896	57691
TP100	50711	58069	TP244	50897	57699
TP101	50711	58089	TP245	50898	57707
TP102	50711	58109	TP246	50899	57715
TP103	50711	58129	TP247	50900	57723
TP104	50711	58149	TP248	50901	57731
TP105	50711	58169	TP249	50902	57739
TP106	50711	58189	TP250	50903	57747
TP107	50711	58209	TP251	50904	57755
TP108	50711	58229	TP252	50905	57763
TP109	50711	58249	TP253	50906	57771
TP110	50711	58269	TP254	50907	57779
TP111	50711	58289	TP255	50908	57787
TP112	50711	58309	TP256	50909	57795
TP113	50711	58329	TP257	50910	57803
TP114	50711	58349	TP258	50911	57811
TP115	50711	58369	TP259	50912	57819
TP116	50711	58389	TP260	50913	57827
TP117	50711	58409	TP261	50914	57835
TP118	50711	58429	TP262	50915	57843
TP119	50711	58449	TP263	50916	57851
TP120	50711	58469	TP264	50917	57859
TP121	50711	58489	TP265	50918	57867
TP122	50711	58509	TP266	50919	57875
TP123	50711	58529	TP267	50920	57883
TP124	50711	58549	TP268	50921	57891
TP125	50711	58569	TP269	50922	57899
TP126	50711	58589	TP270	50923	57907
TP127	50711	58609	TP271	50924	57915
TP128	50711	58629	TP272	50925	57923
TP129	50711	58649	TP273	50926	57931
TP130	50711	58669	TP274	50927	57939
TP131	50711	58689	TP275	50928	57947
TP132	50711	58709	TP276	50929	57955
TP133	50711	58729	TP277	50930	57963
TP134	50711	58749	TP278	50931	57971
TP135	50711	58769	TP279	50932	57979
TP136	50711	58789	TP280	50933	57987
TP137	50711	58809	TP281	50934	57995
TP138	50711	58829	TP282	50935	58003
TP139	50711	58849	TP283	50936	58011
TP140	50711	58869	TP284	50937	58019
TP141	50711	58889	TP285	50938	58027
TP142	50711	58909	TP286	50939	58035
TP143	50711	58929	TP287	50940	58043
TP144	50711	58949	TP288	50941	58051

Legend

- Trial Pit Locations
- Site Boundary

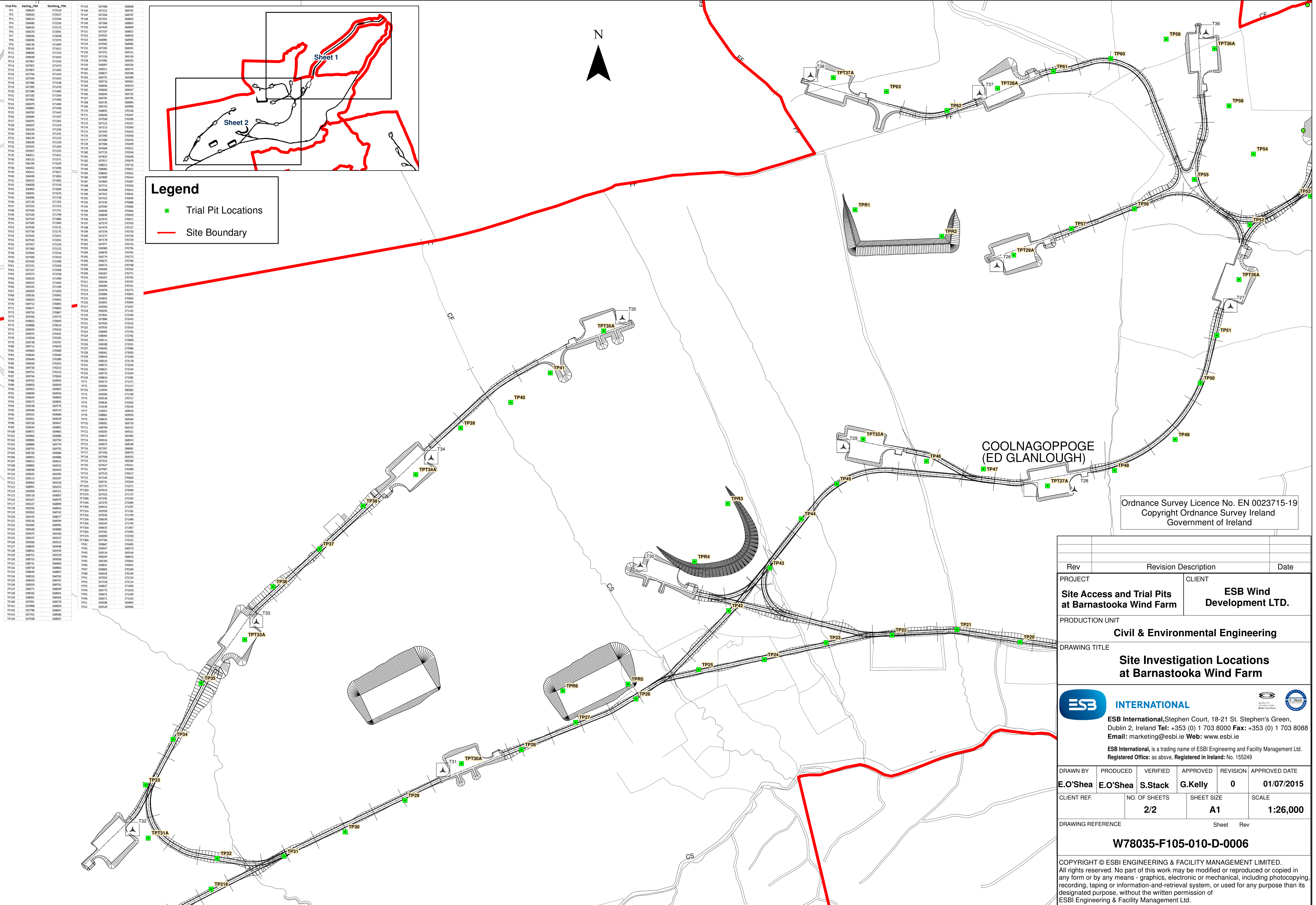
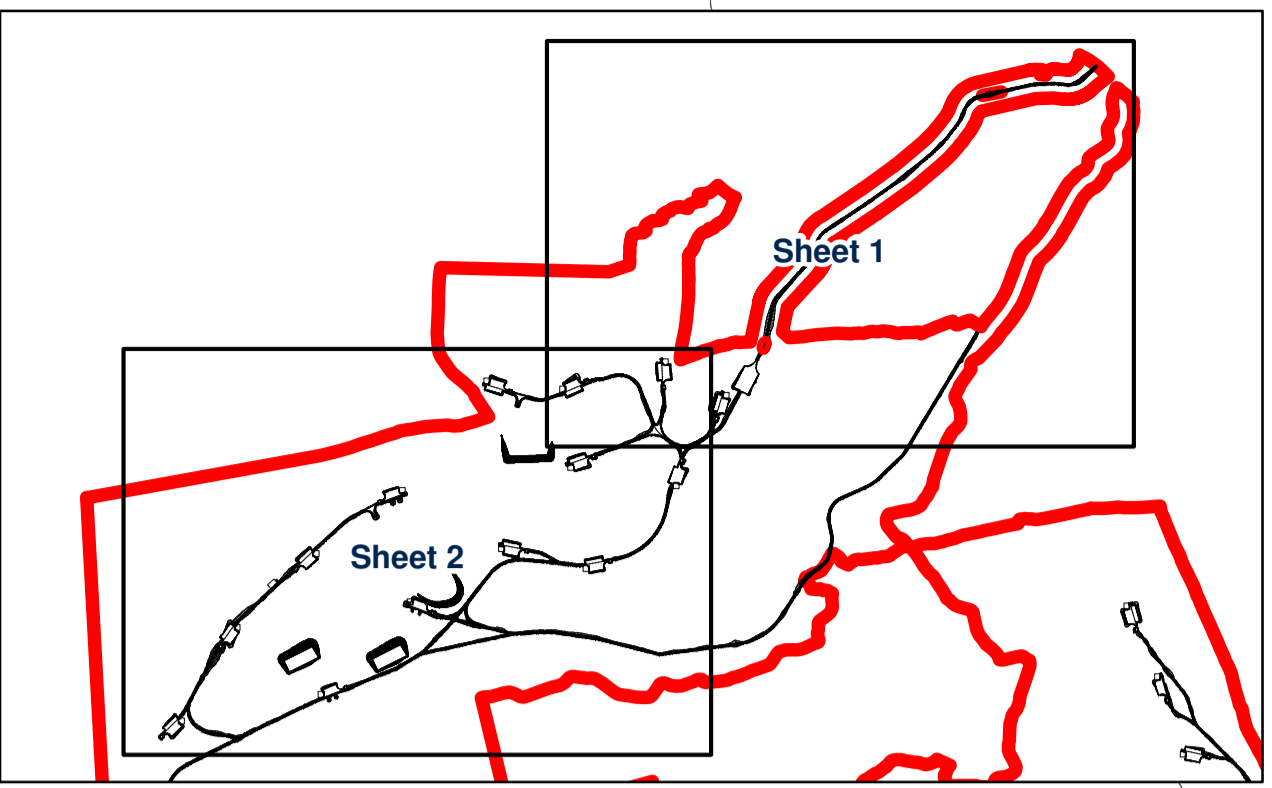

COOLNAGOPPOGE
(ED GLANLOUGH)

Ordnance Survey Licence No. EN 0023715-19
Copyright Ordnance Survey Ireland
Government of Ireland

Rev	Revision Description	Date
PROJECT		
Site Access and Trial Pits at Barnastooka Wind Farm		CLIENT ESB Wind Development LTD.
PRODUCTION UNIT Civil & Environmental Engineering		
DRAWING TITLE Site Investigation Locations at Barnastooka Wind Farm		
DRAWN BY E.O'Shea		PRODUCED E.O'Shea
VERIFIED S.Stack		APPROVED G.Kelly
REVISION 0	APPROVED DATE 01/07/2015	
CLIENT REF.	NO. OF SHEETS 2/2	SHEET SIZE A1
DRAWING REFERENCE W78035-F105-010-D-0006		SCALE 1:26,000

COPYRIGHT © ESBI ENGINEERING & FACILITY MANAGEMENT LIMITED.
All rights reserved. No part of this work may be modified or reproduced or copied in any form or by any means - graphics, electronic or mechanical, including photocopying, recording, taping or information-and-retrieval system, or used for any purpose than its designated purpose, without the written permission of ESBI Engineering & Facility Management Ltd.